THE

Publishers' Weekly

THE AMERICAN

BOOK TRADE JOURNAL

WITH WHICH IS INCORPORATED

The American Literary Gazette and Publishers' Circular.

[ESTABLISHED 1852.]

Published by the R. R. BOWKER COMPANY. R. R. BOWKER, *President and Treasurer*, FREMONT RIDER, *Secretary*.

PUBLICATION OFFICE, 241 WEST 37TH STREET, NEW YORK

Entered at the Post Office at New York, N. Y., as second-class matter

VOL. LXXXVIII., No. 14 NEW YORK, October 2, 1915 WHOLE No. 2278

PERIODICAL ROOM
RECEIVED
OCT 5 1915
UNIV. OF MICH.
LIBRARY

The Most Conspicuous Non-Fiction Book of the Year

I ACCUSE!

(J'ACCUSE)

By a German of High Consular Rank

First and Second Large Printings Exhausted Before Publication Date . . . . . August 17
Third Large Printing . . . . . August 30
Fourth Large Printing . . . . . September 1
Fifth Large Printing . . . . . September 14
Sixth Large Printing . . . . . September 21

"It is already a famous book, and it will grow more famous after the war, for ***the Germans themselves must sometimes read it and reflect upon it.*** The author's voice is that of a man of idealistic temper outraged by the decline of German thought from Kant, with his genuine love of peace, to the lust of conquest and noisome militarism of the junker class."—***Springfield Republican.***

"No bitterer arraignment of Germany's diplomatic ineptitude has been issued by her enemies than this from the pen of a German. . . . 'I Accuse' has been proscribed in Germany. It is likely that it is circulating there, none the less. It is sure of its ultimate effect."—From an Editorial in the ***New York Tribune.***

Net $1.50

I ACCUSE!

GEORGE H. DORAN COMPANY ***Publishers*** **New York**

From Page's List

NOW **Ready**

NATHAN GALLIZIER'S New Historical Romance

The Crimson Gondola

By the author of "The Hill of Venus," etc.

The setting of this brilliant romance is at the time of the great tension between Venice and Constantinople, which culminated in the fourth Crusade and the Latin conquest of Constantinople. "The author displays many of the talents that made Scott famous."—*The Index.*

4 *illustrations in full color; net* $1.35

Ready October 15th

THE SPELL OF BELGIUM

By ISABEL ANDERSON (Mrs. Larz Anderson)

Uniform with "The Spell of Japan" by the same author.

As the wife of the American Minister to Belgium, Mrs. Anderson had special opportunities for observation and for securing information; and this, joined to a natural talent for description, has enabled her to produce in THE SPELL OF BELGIUM a volume of absorbing interest. This book, in conjunction with Mr. Vose's SPELL OF FLANDERS, gives the complete story of "the Belgium that was." *Net,* $2.50

Other New Volumes in the Spell Series

The Spell of the Holy Land

By ARCHIE BELL

"Into his book Mr. Bell has written the impressions of an experienced traveler and ripened thinker, making a living, vital, and vastly entertaining book. It is a rare combination of limpid English and unusual pictures."—*New York Review.*

The Spell of Southern Shores

By CAROLINE ATWATER MASON

"Those who have read other books in the SPELL SERIES do not need to be told that every page of this publication is a delightful treat. To all others, particularly those who expect to visit Italy before they die, this book will prove a storehouse of information."—*Chicago Evening Post.*

The Spell of Flanders

By EDWARD NEVILLE VOSE

"Mr. Vose, who penetrated the recesses of Flanders just before the cataclysm in August, 1914, provides a volume rich in details, such as no other guidebook gives. It forms at the same time a vivacious history of Flanders and a handbook of architectural and artistic attainments."—*The Continent.*

Each, illustrated, net $2.50

CONTINUOUS "BEST SELLERS"

Pollyanna Grows Up
Trade Mark
The Second Glad Book
Trade Mark
4th printing (140th thousand) *Net* $1.25

Anne of the Island
A sequel to "Anne of Green Gables" and "Anne of Avonlea."
By L. M. MONTGOMERY
5th Printing (30th thousand) *Net* $1.25

Pollyanna, "the glad girl," and "irresistible" Anne Shirley are without question the two most popular heroines of recent American fiction.

"The King of All Juveniles"

CHATTERBOX FOR 1915

Bigger, Brighter and Better Than Ever!

Quarto, illustrated, board covers....$1.25 *Quarto, cloth, full gilt *$1.75

Published by **The Page Company** **53 Beacon St. Boston**

Published Today

Have You Ordered?

THE WOOING OF ROSAMOND FAYRE

Berta Ruck (Mrs. Oliver Onions) Author of "His Official Fiancée." **12mo. Net $1.35**

"His Official Fiancée," Berta Ruck's first novel to be published in this country, is now in the 10th edition. This story is just as unusual and just as clever.

Frank Danby **THE STORY BEHIND THE VERDICT** **12mo. Net $1.35**

Author of "The Heart of a Child"

A new kind of detective story. The adventures—not of a gentleman burglar—but of a gentleman detective.

KNICKERBOCKER'S HISTORY OF NEW YORK

Washington Irving **Boxed. Net $2.00**

With full-page illustrations by Maxfield Parrish. Size 10¾ x 8 in.

This edition, designed by the Merrymount Press and illustrated by one of our leading illustrators, is in every way the best on the market.

John Luther Long **BILLY BOY Popular Edition** **16mo. Net .50**

With frontispiece in color and illustrations by Jessie Willcox Smith.

THE VOYAGES OF CAPTAIN SCOTT

Charles Turley **8vo. Net $2.00**

With an introduction by Sir James M. Barrie. With a new portrait of Captain Scott in photogravure and numerous illustrations from photographs taken by members of Captain Scott's Expedition, and a map.

A biography of a man who was not only a notable hero, but what is far more rare, a lovable hero.

RECOLLECTIONS OF AN IRISH JUDGE

M. McD. Bodkin **Illustrated. 8vo. Net $3.00**

No one can be funnier than a funny Irishman. This book is full of humorous anecdotes.

JUVENILES

THE EVERYDAY FAIRY BOOK

Anna Alice Chapin **Large 8vo. Net $2.00**

With full-page illustrations in color by Jessie Willcox Smith.

Our leading juvenile and a worthy successor of the "Jessie Willcox Smith Mother Goose" which was so popular last year.

Katharine Pyle **SIX LITTLE DUCKLINGS** **Flat 8vo. Net $1.00**

With illustrations printed in colors from drawings by the author.

Sells where it is seen, this pleasantly written, quaintly illustrated story for very little folk.

Madge A. Bigham **THE WISHING FAIRIES** **8vo. Net .75**

With full-page drawings in color by Fanny Y. Cory.

A charming story, in verse, for very little people.

THE TRAIL BOYS OF THE PLAINS, or THE HUNT FOR THE
Jay Winthrop Allen **BIG BUFFALO** **Illustrated. 12mo. Net $1.00**

Just the book a healthy boy wants—full of action and adventure.

Carolyn Wells **TWO LITTLE WOMEN** **Illustrated. 12mo. Net $1.00**

No one comes much nearer meeting the reading demands of young girls than Miss Wells. In "Two Little Women" she introduces two new heroines.

PUBLISHERS **DODD, MEAD & COMPANY** **NEW YORK**

A GREAT AMERICAN NOVEL

The Song of the Lark

By

Willa Sibert Cather

Author of "O Pioneers!"

¶ "The Song of the Lark" tells the story of Thea Kronborg's life from her childhood in a dusty little Colorado town to the pinnacle of her career as an opera singer worshipped by two continents.

¶ It would be hard to find a career more wonderful or more romantic. And yet the story rings true on every page. American girls have lived and are living just such amazing lives. But no novelist with the magic touch of Miss Cather has had the vision to put the wonder and romance of such a career into a book.

¶ "The Song of the Lark" will be one of the important novels of the year. As a panorama of American life, as a study of the soul of a famous singer, and as the story of hardship and success and the influence of love on a singer's career, it will appeal to readers of every taste.

$1.40 net

Poster and Illustrated Booklet Supplied on Request

Boston **HOUGHTON MIFFLIN COMPANY** **New York**

ALL ABOARD!

THE L. L. & D. FICTION EXPRESS

The Fastest and Surest Line of Best Sellers of the Year

LOCKE!
LEACOCK!
and
DREISER!

THE
L. L. & D. SCHEDULE

Off October 1st

Theodore Dreiser's

Big American Romance

THE "GENIUS"

By the Author of "Sister Carrie," "Jennie Gerhardt," "The Titan," etc.

A vital new novel by America's most significant novelist.

Large 12mo. Cloth, $1.50 net

Off October 22d

A New Budget of Fun by America's Leading Humorist

Stephen Leacock

MOONBEAMS

From the Larger Lunacy

By the Author of "Nonense Novels," "Behind the Beyond," etc.

"A really great and contagious humorist."
—*Vanity Fair.*

12mo, Cloth, $1.25 net

STILL GOING AT TOP SPEED

WILLIAM J. LOCKE'S

Greatest Success

JAFFERY

A Steady Best-Seller **Fifth Printing**

Illustrated, Cloth, $1.35 net

JOHN LANE COMPANY :: :: NEW YORK

From the English Press

Daily Mail: "Day by day the public interest in Mr. Machen's 'Bowmen' increases. . . . The publishers are overwhelmed with orders from all parts of the country."

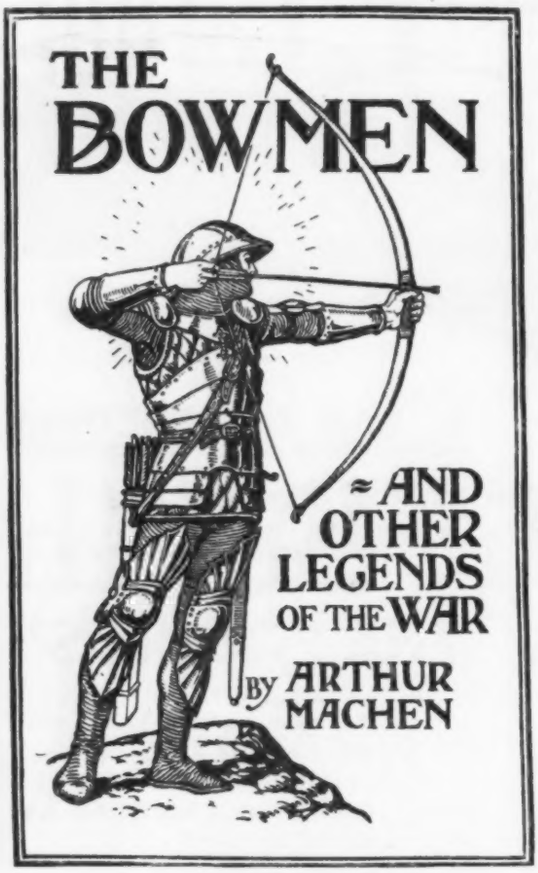

Evening News:

"There is an enormous demand for 'The Bowmen.' Orders for the book have reached the publishers from all parts of the country, and even from the Men at the Front."

Publisher's:

"The Story of the Angels of Mons (the Bowmen) has become so well known that people are actually speculating as to its probability."

Newspaper World:

"'The Bowmen' is having a great run. The publishers say it is the biggest success with a small book they have had in years."

The Bowmen

and Other Legends of the War

12°. Bound in brown boards. 75c. net.

In periods of great national stress, when the responsibilities facing a people call for an effort superhuman, the mind is more prone than in times less tense to place dependence upon divine aid and to believe that supernatural powers are exerting their might. This tendency is here embodied. The potent character of these tales of later-day miracles is well exemplified by the fact that the story of "The Bowmen," with its allusion to the appearance of a supernatural host, has been accepted widely in England as fact. When the author denied that his composition had any basis in fact, to his amazement, some of his correspondents maintained that he must be mistaken. In provincial papers hot controversy was waged regarding the exact nature of the appearances, and the Pulpit as well as the Press warmly seized upon the incidents of the story.

Other Important Publications of the Week

Old Roads from the Heart of New York

By SARAH COMSTOCK

Journeys Today by Way of Yesterday

8°. 100 Illustrations. $2.50 net.

On the new roads, the reader is led along the old roads, over on Long Island, the Highlands, Staten Island, New Jersey, the Palisades, Rockland nad Westchester counties. Fascinating text, splendidly illustrated.

The 20th Century American

By H. PERRY ROBINSON,
Author of "Men Born Equal," etc.

12°. Popular Edition. 478 Pages. $1.00.

This new edition is particularly timely in view of the fact that the clever author, with unusual foresight, has forecast events which time has verified.

Germany's Violations of the Laws of War

12°. $2.00 net.

This book presents irrefutable documentary evidence that exposes in all its ruthless inhumanity the system of calculated terrorism by which Germany hopes to hack its way through to the domination of Europe.

Prose Masterpieces

From Modern Essayists

16°. Handy Vol. Ed. Limp Leather, 3 vols. boxed. $3.75

In no more convenient and attractive form is it possible to find the best efforts of the modern Essayists, twenty-two of whom are represented.

A SCISSORS BOOK

By WILLIAM LUDLUM

Square 8°. Fully Illustrated. $1.00 net.

A fascinating and comic series of pictures made by pasting "cut-outs" on a background of another hue. Sprightly rhymes accompany the pictures, and the little folks are shown how they can make their own "cut-outs." "Just the kind of a book for a bright kiddie."

NEW YORK 2-6 W. 45th St. **G. P. Putnam's Sons** **LONDON 24 Bedford St.**

Romance
Adventure
Humor
Philosophy
Color

Jeffery Farnol

A combination
To lead the Fiction
List coming Nov. 15

Beltane the Smith

A Romance of the Greenwood

By JEFFERY FARNOL

The author of "THE BROAD HIGHWAY" has written a masterpiece in this tremendous love story.

Incident is crowded upon incident, the descriptions are so beautiful, the drama is unfolded, and the story sweeps to a brilliant and happy ending with such literary art that this is by far the greatest of the novels of Jeffery Farnol.

550 pages *Colored wrapper* *$1.50 net*

By all means the big Novel of the year

Get your advance order in early

Publishers **LITTLE, BROWN & COMPANY** Boston

October 4th to 9th
is Riley Week

Make your leader

JAMES WHITCOMB RILEY'S

Masterpiece

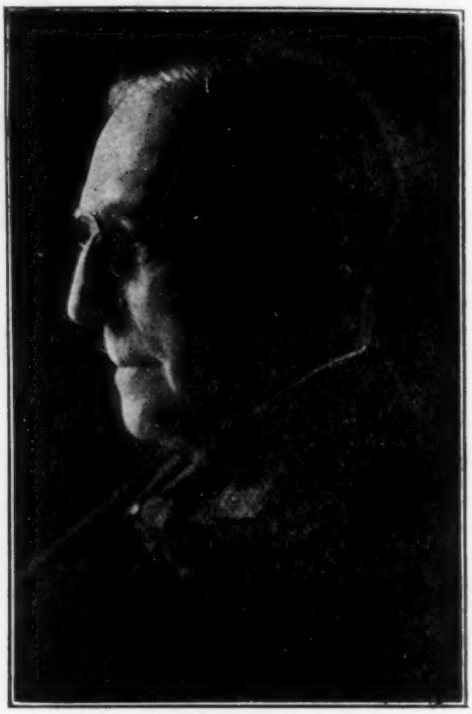

JAMES WHITCOMB RILEY

An Old Sweetheart of Mine

AN OLD SWEETHEART OF MINE has had more readers than any other poem in the English language, with the possible exception of Gray's "Elegy in a Country Churchyard." Its matchless sentiment, the supreme grace of its glorification of young love and wedded love, the charm of its story, the final stroke of surprise, have endeared it to hundreds of thousands.

Howard Chandler Christy made his reputation by his illustrations for AN OLD SWEETHEART OF MINE. In line and color he showed himself an artist in matchless sympathy with the poet.

The Christy Edition, containing the author's full reading version of eighteen stanzas, is the most popular gift book ever published. Heretofore this edition has been offered only at the special gift book price of two dollars.

Now presented for the first time in POPULAR EDITION

Elaborately Illustrated in Color by HOWARD CHANDLER CHRISTY

Price 50 cents net

Union Square NEW YORK — THE BOBBS-MERRILL COMPANY — University Square INDIANAPOLIS

READY OCTOBER 4, 1915

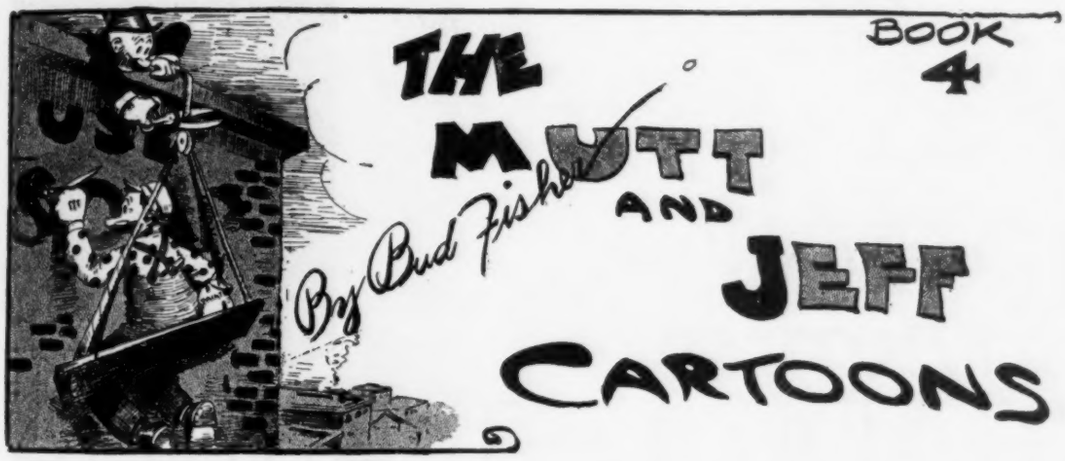

In BOOK FOUR we have collected the best cartoons published since Book Three was issued.

The popularity of these cartoons was shown in the recent court cases brought by THE STAR COMPANY to prevent BUD FISHER from selling his CARTOONS to other papers.

It was brought out UNDER OATH that FISHER in his new contract is GUARANTEED a MINIMUM of

One Thousand Dollars per Week

but his actual receipts from newspapers alone is over

Two Thousand Dollars per Week

Newspapers don't pay that money unless they get something in return.

What is it?

Answer: No cartoonist in the World has as large a following today as has

BUD FISHER

Everybody who has bought Books 1, 2 and 3 will want Book 4. Quantity discounts will be allowed on orders made up from Books 1, 2, 3 and 4.

Price *Fifty Cents Net*

The Ball Publishing Co., Boston

Order it early and get the full benefit of its use during the Fall Season.

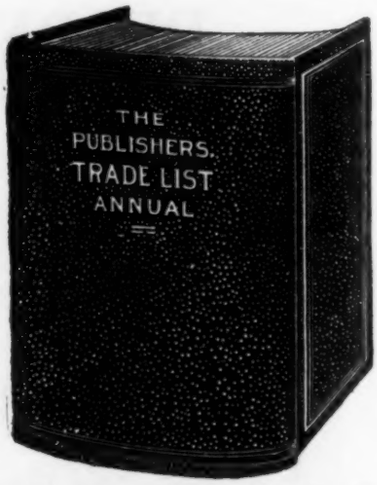

The
Publishers'
1915
TRADE LIST ANNUAL

PRICE $2.50 NET

Office of the Publishers' Weekly, 241 West 37th St., New York

A Perfect File for Your
PUBLISHERS' WEEKLY

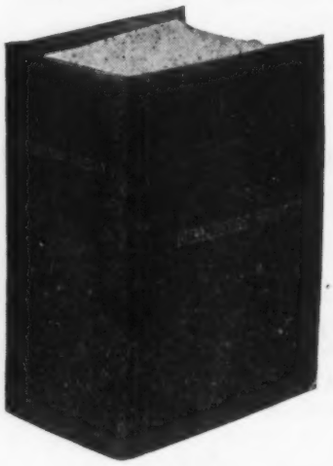

WE have been using in our editorial rooms a very satisfactory binder, which we can recommend to our subscribers. By a very simple device, each number is quickly filed. It holds all the numbers of a volume (26), and enables one to keep his set in good order, and to open up at any page with the greatest ease.

It is known as the Big Ben Binder. Copies can be had with the name, Publishers' Weekly, stamped in gold on back-bone and on front cover, at $1.00. Carriage prepaid.

May we send you one?

Office of the Publishers' Weekly, 241 West 37th St., New York

Published October 6

Jack London's New Novel

THE STAR ROVER

By the Author of "The Sea Wolf," "The Call of the Wild," etc.

This is the remarkable story of Darrell Standing, his days in "Murderers' Row" at San Quentin jail and how, under the torture of the straight-jacket, he freed his spirit from his body and went star-roving to live a life of strange adventure and love beyond the prison walls.

"The Star Rover" is a work of daring imagination, perhaps the most original and impressive novel Jack London has written.

THE STAR ROVER
Published October 6

Jack London's New Novel
$1.50

THE NEW POETRY

Poetry is selling like fiction these days. Here is the best work of the more popular modern poets, now available in attractive leather bindings and gilt tops. These books are certain to be in great demand. Have you ordered them for your Christmas shelves?

THE MACMILLAN MODERN POETS

Each volume limp leather, gilt top, 12mo, $1.50.

SPOON RIVER ANTHOLOGY. By Edgar Lee Masters.
THE STORY OF A ROUNDHOUSE. By John Masefield.
THE FAITHFUL. By John Masefield.
THE TRAGEDY OF POMPEY THE GREAT. By John Masefield.
PHILIP THE KING AND OTHER POEMS. By John Masefield.
A MAINSAIL HAUL. By John Masefield.
THE DAFFODIL FIELDS. By John Masefield.
THE EVERLASTING MERCY. By John Masefield.
SALT WATER BALLADS. By John Masefield.
RIVERS TO THE SEA. By Sara Teasdale.
THE CONGO AND OTHER POEMS. By Vachel Lindsay.
CRACK O' DAWN. By Fannie Stearns Davis.
FIRES. By Wilfrid Wilson Gibson.
DAILY BREAD. By Wilfrid Wilson Gibson.
POEMS. By Alfred Noyes.
VISION OF WAR. By Lincoln Colcord.
THE PILGRIM KINGS. By Thomas Walsh. Ready in October.
THE SONG OF HUGH GLASS. By John G. Neihardt. Ready in October.

Published at 64-66 5th Ave., N.Y. THE MACMILLAN COMPANY **On sale at all bookstores**

SCRIBNER FICTION

Stolen!

What? Why the new play by the rising young playwright, Paul Henley! Just taken bodily by an unscrupulous manager and produced with Henley's fiancée playing the principal part! Read about it in the new novel

WHEN MY SHIP COMES IN

By GOUVERNEUR MORRIS

Illustrated, $1.35 net

CHARLES SCRIBNER'S SONS

Spies!

The real spies of modern warfare make Mr. Davis's story of this war, "Somewhere in France," one of the most fascinating he ever wrote. It is one of several of his best short stories included in his new volume

"SOMEWHERE IN FRANCE"

By Richard Harding Davis

$1.00 net

CHARLES SCRIBNER'S SONS

You'll Love Her, Too

Aunt Jane. Everybody does. And, furthermore, you'll do exactly what she tells you to, and do it immediately. Aunt Jane always has her way. She is a despot. But the most benevolent despot that ever lived. Read about her in

AUNT JANE

By Jennette Lee

$1.25 net

CHARLES SCRIBNER'S SONS

These advertisements appeared in the SCRIBNER newspaper campaign, which advertises in thirteen newspapers three times a week

The Publishers' Weekly
FOUNDED BY F. LEYPOLDT

October 2, 1915

The Editor is not responsible for the views expressed in contributed articles or communications.
Publishers should send books promptly for weekly record and descriptive annotation, if possible, in advance of publication.
For subscription and advertising rates see first page of Classified Advertising.

"I hold every man a debtor to his profession, from the which, as men of course do seek to receive countenance and profit, so ought they of duty to endeavor themselves, by way of amends, to be a help and ornament thereunto."—BACON.

SOME CURRENT ADVERTISING MISCONCEPTIONS.

MR. O. C. HARN, formerly president of the Association of National Advertising Managers, took occasion a while ago to point out a few widespread misconceptions of the relationship between publications and advertisers. And all are grounded more or less in the belief that the relation between the two is similar to that between the publication and its readers, whereas in fact they are essentially different.

Looked at from one point of view the relation between periodical and reader is a fiduciary one. Little if any such responsibility inheres in the advertising relation. Strictly speaking, as Mr. Harn points out, whereas the publication sells its readers its contents, for which it is necessarily responsible, it sells its advertisers only an *opportunity*, a chance to talk to the periodical's readers.

In other words, it is the advertiser's privilege —as it should be his business duty—to ascertain whether the opportunity offered is worth while; just as it is the publisher's privilege and duty to make the opportunity a valuable one, by the size of the audience offered, or its quality, or both.

Legally no periodical publisher is bound to give an advertiser information regarding either the size or quality of his circulation. But it may be, and generally is, bad business policy not to do so, and illegality enters in with misrepresentation. Legally no periodical is bound to treat all advertisers alike. It has been clearly established that a publisher may exclude one advertiser and admit another as he pleases, that he can enter into a contract with one advertiser stipulating that no other competing advertisers shall be sold space, that he can favor one advertiser in space, position, rate or service over another. A periodical, in short, is not a "common carrier." *But*, as before, it would be a suicidal business policy to do any of these things without legitimate reason.

One of the most curious psychological facts of the advertising world is the insistence and pervasiveness of the advertiser's attempts to influence editorial policy. There is hardly an advertiser who does not endeavor at one time or another, by means ranging all the way from honest suggestion to open intimidation, to secure editorial mention or even commendation of his product. And yet nine-tenths of these advertisers, asked the question in the abstract, would reply unhesitatingly that any editorial yielding to such advertising solicitation weakens the periodical by just so much editorially and lessens by just so much the value of the advertising for which they are paying.

But it is always in the abstract only that this is true—for always their particular case is an exception, their particular product is *so* superior, *so* novel that it deserves, and not only deserves but must have, immediate and favorable editorial notice!

THE ENGLISH BOOK TRADE AND THE WAR.

A SURVEY of the book world on the first anniversary of the Great War, says a recent issue of the London *Times Literary Supplement*, shows that the trade has been affected in a curiously unequal manner. Some of the old established London booksellers have suffered heavily, but the provincial trade—more particularly in the northern manufacturing centres—is more flourishing now than before the war. One of the best-known travellers in the publishing world goes so far as to maintain that the country trade as a whole is more prosperous to-day than at any time during the last ten years. This is hardly in accordance with the prevailing opinions in London. It is true, however, that the country bookseller has found what may be called a special war market for cheap literature among readers who in normal times think not twice, but many times, before buying even a cheap book for their own. Probably there have never been so many seven-penny and shilling reprints sold in this country in any previous year as during the last twelve months. Generally speaking—though it is always dangerous to generalize in dealing with a trade which has so many unknown quantities to reckon with—the more expensive books have suffered. There have been several notable exceptions, like Lieutenant-Colonel Sir P. M. Sykes's "History of Persia," and "An Italian Dictionary," by Mr. Alfred Hoare, both of which, though published in the first case in two volumes at £2 10s. net, and in the second in one volume at £2 2s. net, stepped into their own at once.

One of the unexpected results has been a remarkable development in the number of

cheap editions of English novels sent to Russia since the outbreak of hostilities—a traffic hardly noticeable before the war. England's interest in Russian literature has been almost entirely confined to translations. An increasing demand has been felt for the English version of the works of Tolstoy, Turgenev, Dostoevsky, and others. The first edition of "The Steppe," by Tchekov, for instance, is already exhausted although published only at the end of June. Russia's sudden enthusiasm for modern English fiction—doubtless inspired by the axiom that the soul of a people is best revealed in its imaginative literature—evidently extends to reading the books in the original. It is hoped that this development may lead to the addition of Russia to the Copyright Union, of which at present she is not a member. We understand that the Publishers' Association has had the new situation under consideration for some time, and that negotiations are pending with Russia in order to remedy an anomaly which, in view of the closer ties which now unite the Allies, ought no longer to exist.

While the Russian market, as a result of the war, has thus increased in value, the American book world—the most important of all the foreign marts from the point of view of the English author and publisher—has considerably diminished. In the American *Bookman* for June Mr. G. H. Putnam expressed the opinion of publishers on both sides of the Atlantic that the general result of the war had been to lessen the sale of books belonging to the standard class and of the higher branches of literature generally, whether new or old. But he went farther than most of his English colleagues when he added that "authors presenting books which, however important intrinsically, are likely to prove of slow sale, have been told during the past six months that they had better hold their manuscripts until war times are over." This may be the case in America, and with certain publishing houses on this side, but it is by no means true as a whole. On the contrary, many of our publishers are taking the opportunity to consider new schemes and manuscripts which in normal times would be overwhelmed by the flood of ephemeral publications. If the war has taught the publishers anything, it is the value of a sound stock of copyrights as a sheet-anchor during the storm and stress of such a prolonged national crisis as the present.

Fiction holds its own surprisingly well, all things considered, on both sides of the Atlantic, especially among authors of repute. The total number of new books has fallen off considerably, but more novels are now being circulated than at the beginning of the war, when everyone, bewildered by the sudden catastrophe, read nothing but war news and war books for such dim light as these could throw upon the problem. To-day people are turning with relief from war news to fiction, especially to the more popular novelists. Novels by unknown authors have had a sterner struggle than ever for existence, save in one or two exceptional cases, like Lady Charnwood's "Full Price," which has already gone to a second edition. Many of the new books by the established authors are selling almost, if not quite, as well as their immediate predecessors. Among these may be mentioned Mr. H. G. Wells' "Bealby"; Mr. W. J. Locke's "Jaffery"; Mrs. Humphry Ward's "Delia Blanchflower"; Mr. Maurice Hewlett's "Lover's Tale"; Mr. Compton Mackenzie's second part of "Sinister Street"; Mr. Temple Thurston's "Tares"; Mrs. Wemyss' "Jaunty in Charge"; Miss Macnaughtan's "Some Elderly People and Their Young Friends"; Richard Dehan's romance of the Franco-Prussian war, "The Man of Iron"; "Q's" new story, "Nicky-Nan"; Mr. Eden Phillpotts' story of the Devonshire potters, "Brunel's Tower"; Mr. Ian Hay's "Knight on Wheels"; the Baroness Orczy's Hungarian story, "A Bride of the Plains," now in its fourth edition, like Mrs. Dorothea Conyers's "Meare"; Mr. H. de Vere Stacpoole's "Blue Horizon"; and the new Rhodesian romance of Gertrude Page, "Follow After."

The war has had comparatively little effect on this side upon the latest books by American novelists who had already won something of a following in England as well as in America. Mr. Winston Churchill's new novel of contemporary American life, "A Far Country," made, indeed, a better start "on subscriptions" the other day than any of his previous tales, and promises to be his most popular book among English readers. Mr. James Lane Allen's romance of the American Civil War, "The Sword of Youth"—dedicated to the youth of England in their great struggle"—has also done well. So, too, has Mr. H. Sydnor Harrison's latest work, "Angela's Business."

Some of the outstanding successes have been scored by the war books—as well, be it added, as many of the failures; for it was not long before the market became overcrowded with literature on every conceivable aspect of the conflict. Bernhardi's immense sales at the beginning of the war have not been repeated by later works of the kind; but the books that matter have, in most cases, secured a firm foothold. The late Dr. Cramb's "England and Germany" continues to enjoy a remarkably steady sale in its new shilling edition. The most striking success of the more recent works has been that of Mr. Frederick Scott Oliver's "Ordeal by Battle," now in its eighth thousand. "The Way of the Red Cross," the profits from the sale of which are devoted to the *Times* fund for the sick and wounded, has already reached its sixth edition, and other patriotic publications of the kind have also done well.

There has been a large demand, too, for such books as "America and the World War," by Mr. Roosevelt; "Abbas II.," by Lord Cromer; "The World in the Crucible," by Sir Gilbert Parker, whose new romance, "You Never Know Your Luck," should have been added to the list of successes in recent fiction; "The Soul of Germany," by Dr. F. T. A. Smith, which has gone to a fifth edition; "Russia and the World," by Mr. Stephen Graham; "Thoughts on the War," by Mr. A. Clutton-Brock; "The Political Thought of Heinrich von Treitschke," by Mr. H. W. C. Davis, as well as the English translation of the works

of Treitschke himself, especially his essays on "Germany, France, and Islam"; Mr. Washburn's "Field Notes from the Russian Front"; "Paris Waits," by M. E. Clarke; "The Irish Nuns at Ypres," by a member of the community; "A Surgeon in Belgium," by H. S. Souttar: and Mr. Phillip Gibbs' impressionistic study of "The Soul of the War." To these may be added the much-discussed book "by an English Governess," entitled "What I Found Out in the House of a German Prince," which has run through eight editions, and the translation just published of "J'Accuse." The tendency to-day is to study the war in something like historical perspective through the *Times* serial history of the struggle and other works, Mr. Buchan's narrative and Mr. Belloc's books being among the most popular in volume form.

COMMUNICATIONS.

THE ATTITUDE OF THE CHICAGO BOOK TRADE TOWARD THE HERALD SCHEME.

Chicago, Sept. 28th, 1915.

Editor THE PUBLISHERS' WEEKLY:

In relation to the letter which appeared in your issue of Sept. 18th from Philip A. Coates of the Chicago *Herald,* it may be of interest to your readers to give the point of view of the Chicago book trade.

Instead of receiving the endorsement of the representative book-selling houses in this city, as might be inferred from Mr. Coates' letter, the so-called advertising campaign was viewed with distinct disapproval. The reasons for this disapproval may briefly be summarized as follows:

(*a*) The misleading character of the advertising.

(*b*) The attempt to pass off books as "best sellers" when, as a matter of fact, they were in some instances "plugs."

(*c*) The wrong impression that such a scheme as this gives the public of the selling price of standard fiction.

With relation to the misleading nature of the advertising, the fact that it was discontinued and less objectonal copy substituted is sufficient to prove the charge. Your correspendent says "There was no possibility of anyone being misled." The answer to this is that a great many people *were* misled.

In substantiation of the assertion that none of the books offered could by any stretch of imagination be called "best sellers" it can be stated that not one of them met with sufficient success in the original issue to qualify even for the popular reprints. To call such books "Best Popular Fiction" is untrue.

Referring to the benefit to bookselling in general by such a scheme, we were unable to see how the offering by a newspaper of books at 23 cents, which, according to the newspaper's own statement, had been selling regularly in the neighborhood of $1.30, could reasonably be expected to stimulate the sale of other books at higher prices. Such a contention is too stupid for serious consideration. As a matter of fact, the result was as foreshadowed by the trade. The scheme did *not* result in increasing the demand for current fiction at regular prices.

RECORD OF AMERICAN BOOK PRODUCTION, JUNE, 1915*

International Classification	New Publications: New Books	New Publications: New Editions	By Origin: American Authors	By Origin: English and Other Foreign Authors: American Manufacture	By Origin: English and Other Foreign Authors: Imported	Total
Philosophy	20	4	11	.....	13	24
Religion, Theology	31	11	19	7	16	42
Sociology, Economics	59	2	34	1	26	61
Law	36	5	40	.....	1	41
Education	10	.....	7	.....	3	10
Philology	20	10	5	1	24	30
Science	40	8	29	.....	19	48
Applied Science, Engineering	36	3	17	.....	22	39
Medicine, Hygiene	34	14	40	.....	8	48
Agriculture	14	1	10	.....	5	15
Domestic Economy	12	.....	12	.....	.....	12
Business	14	1	14	.....	1	15
Fine Arts	11	.....	8	.....	3	11
Music	6	.....	3	.....	3	6
Games, Amusements	6	1	6	.....	1	7
General Literature, Essays	27	3	9	.....	21	30
Poetry and Drama	17	35	14	17	21	52
Fiction	37	.....	28	.....	9	37
Juvenile Books	25	3	13	1	14	28
History	77	3	26	3	51	80
Geography, Travel	63	.....	22	.....	41	63
Biography, Genealogy	39	1	21	1	18	40
General Works, Miscl.	11	1	10	.....	2	12
Total	645	106	398	31	322	751

*These figures include pamphlets, of which 99 were recorded in June. In June, 1914, 854 new books and 42 new editions were recorded.

On the other hand, it cannot be denied that it gives the impression that book prices are much too high, and it is only when newspaper enterprise is brought to bear upon the situation that the so-called "best sellers" can be sold at a fraction of the prices that the book trade are asking.

The book trade of Chicago believes that it is capable of judging where its best interests lie, and it objected to being put in a false position. The newspaper in question has, if it chooses, a right to buy a lot of books at a cheap price and exploit the same as a means of increasing its circulation, but such books should be sold for what they are and not

misrepresented. Furthermore, knowing that the scheme was a circulation scheme only, we objected to the "benefit to the trade" statements, these being nothing more or less than mere "buncombe."

From Friday's *Herald* we quote the following:

"This is absolutely the last opportunity to get these books at 23 cents each. To-day's one or all coupon in the *Herald* entitles you to *more than* $10 *worth of books* at $1.84, or as many as you want at 23 cents each."

The *Herald* is not giving "more than $10 worth of books." "The old soldiers," as they have been called, are not worth collectively $10, or anything like it. Some of the books have been offered by a local house here that got "stuck" on them at a less price even than 23 cents. These books are reprints only, made for this special purpose, and made cheaply.

It seems a great pity in view of the country-wide effort that is being made to-day for honest advertising that a newspaper ranking as high as the one in question should lend itself to an advertising scheme that publishers and booksellers of standing felt compelled to characterize as deceptive and misleading, more especially so when we all stand ready to welcome anything in the way of real help to obtain a large sale of books.

It may be of interest to say here that practically all of the important book interests in this city have not been able to endorse *all* the efforts to "develop practical and profitable co-operation between booksellers and publishers" made by the *Herald's* book representative, some of these efforts having been from our point of view harmful rather than beneficial in their tendencies.

A. C. McClurg & Co.

LITERARY AND TRADE NOTES.

The Bobbs-Merrill Co. has brought out a popular edition of James Whitcomb Riley's "An Old Sweetheart of Mine," elaborately illustrated in color by Christy.

The Houghton Mifflin Co. has just published "The Song of the Lark" by Willa S. Cather, the story of a prima donna's life, from childhood on a Colorado ranch to international fame.

Among the books published to-day by Dodd, Mead & Co. are "The Voyages of Captain Scott," a biography of the well-known explorer, "The Story Behind the Verdict," a detective story by Frank Danby, and "The Wooing of Rosamond Fayre" by Berta Ruck (Mrs. Oliver Onions), whose "His Official Fiancée" is now in its tenth edition in this country.

An October publication of G. P. Putnam's Sons which will be of interest and value as a statement of Belgium's case in the war is "Belgium Neutral and Loyal—the War of 1914." The author, Emile Waxweiler, is Director of the Solway Institute of Sociology at Brussels and a member of the Académie Royale of Belgium.

Some booksellers make it a rule to provide each clerk with a personal copy of the Fall Announcement number of the Publishers' Weekly. A reference list so valuable during the active months of selling might well be thus used in every shop, especially as the cost is but ten cents a copy, purposely made nominal to promote its use.

Two phamtom ships are added to our merchant marine this fall by Gouverneur Morris and Clara E. Laughlin, who have written, respectively "When My Ship Comes In" (Scribner) and "When My Ship Comes Home" (Revell). Both are fiction, the one a story of Broadway life, the other a tale of two children who live to see their dreams come true—for phantom ships are safe from submarines.

If there are any people who don't read Stephen Leacock—barring, of course, those clammy unfortunates without a sense of humor—they will probably be brought into the fold by the title of his new book. We don't know what "Moonbeams from the Larger Lunacy" are but they sound enormously interesting. The John Lane Co. will publish "Moonbeams" on October 22.

Most people have known very little about Belgium, the self-respecting little buffer-nation of the North, and the surprise which people felt at her conduct in August, 1914, has deepened into a feeling of almost personal interest in her fate. For this reason "The Spell of Belgium," the story of "the Belgium that was," by Isabel Anderson, which the Page Co. will publish on October 15 in their *Spell Series*, will doubtless be a popular book during the autumn and holiday seasons.

Breathes there a man with soul so dead who never has wanted to remodel an old farmhouse? A book for all of us who have this delectable hobby tucked away among those things which will happen "some day" is "Remodeled Farmhouses" by Mary H. Northend, which Little, Brown & Co. will publish on October 9. Miss Northend, who is also the author of "Colonial Homes and Their Furnishings," takes up each detail of an old house, such as interior space, roofline, woodwork, fireplaces, porches and windows—and explains how to guage its value and possibilities as a factor in the remodeling.

In his "Drama of 365 Days," just published by the J. B. Lippincott Co., Hall Cain takes his readers behind the scenes into the Europe he knew before the war. The author has the following to say of the German Crown Prince, whom he met in the Engadine: "I saw a young man without a particle of natural distinction, whether physical, moral or mental," and "I cannot remember to have heard in any winter one really warm word about him, one story of an act of kindness, or even generous condescension, such as it is easy for a royal person to perform. On the contrary, I was constantly hearing tales of silly fooleries, of overbearing behavior, of deliberate rudeness."

When a man gets $2000 a week from newspapers plus royalties from five theatrical companies, all from a series of cartoons, those cartoons are not only apt to be good but a great many people throughout the country are apt to think them good. Just how good Bud Fisher's "Mutt and Jeff" cartoons are is shown by the fact that the Wheeler Syndicate re-

cently signed a contract with him whereby he is to furnish new "Mutt and Jeff" cartoons to one hundred newspapers throughout the country for the next three years. With the interest in these cartoons so firmly established it does not seem probable that the bookseller is running any risk of catching a "dead one" who stocks the new book, the fourth, of "Mutt and Jeff Cartoons" which the Ball Publishing Co. puts out on October 4.

THE READER who wants a book in which "things happen" should place an order in advance for "Nobody" by Louis Joseph Vance, which Doran will publish on October 9. A girl, "broke," weary of earning a drab living in a New York department store, goes unhappily to sleep on the roof of a tenement house. A thunderstorm comes on, and the trap-door leading below has slammed shut. She passes anxiously from roof to roof, finds a trap-door that she can open, and climbs down—and she finds herself in the palatial house of a millionaire. There's a burglar there, too—and a mysterious young man who is, and then isn't, and then perhaps is, a burglar And the result of her adventure is a summer colony of the needlessly wealthy, on an island off the coast of Maine; a curious job and still more curious employers; a masquerate ball that threatened to be tragic and proved comic, and, well—a hundred or so other lightning changes!

A DECIDEDLY INTERESTING NEW SERIES, *The Macmillan Modern Poets,* a limp leather series, including Masefield, Masters, Vachel Lindsay and others, was launched by the Macmillan Co. on September 29. The complete series includes the following volumes by John Masefield: "The Story of a Roundhouse," "The Faithful," "The Tragedy of Pompey the Great," "Philip the King and Other Poems," "A Mainsail Haul," "The Daffodil Fields," "The Everlasting Mercy" and "Salt Water Ballads"; Edgar Lee Masters' "Spoon River Anthology"; Vachel Lindsay's "The Congo and Other Poems"; Fannie Stearns Davis' "Crack O'Dawn"; Wilfrid Wilson Gibson's "Fires," "Daily Bread" and "Womenkind"; Alfred Noyes' three books, "Poems," "The Golden Hynde and Other Poems" and "Flower of Old Japan and Other Poems"; Lincoln Colcord's "Vision of War"; Sara Teasdale's "Rivers to the Sea"; Thomas Walsh's "The Pilgrim Kings"; and John G. Neihardt's "The Song of Hugh Glass."

BUSINESS NOTES.

ANDOVER, MASS.—The Andover Book Store, which is conducted by the Andover Press, was broken into recently and several hundred dollars' worth of goods were stolen.

ARKADELPHIA, ARK.—The Dixie Book Co. has been organized with a capital stock of $3,000. The Rev. J. H. Bennett is president; H. L. McAllister, vice-president, and J. J. Pannell, secretary and treasurer. Chas. M. Clark and C. C. Tobey with the officials of the company compose the directors. The company proposes to operate a general book and stationery business.

BUFFALO, N. Y.—Burns Magazine Service has been incorporated at $50,000 to buy, sell, and deal in and with magazines, periodicals, &c., by Charles C. Lean, Howard Woolfall, F. H. Woolfall, Buffalo, N. Y.; A. M. Cassell, B. L. Stringer, of Erie, Penn. The firm was incorporated under the laws of Delaware.

CAZENOVA, N. Y.—W. W. Watkins, bookseller and stationer, is succeeded by May Watkins.

CHICAGO, ILL.—The Story Land Publishing Co., incorporated with a capital stock of $2500, with the following parties as partners: James P. Reynolds, S. L. Switzer and John C. Veeder.

FLORENCE, S. C.—The Caroline Book & Stationery Co. is offering a 50 per cent composition.

INDIANA, PA.—J. D. Johnston, formerly of DuBois, Pa., has succeeded Huey & Moorhead, booksellers and stationers.

NEW YORK CITY.—Judge Hough has appointed William Henkel, Jr., receiver for the Pedagogical Publishing Company, publisher of *The School Journal* and *The Teachers' Magazine.*

NEW YORK CITY.—Miss Lulu Jacobs, recently with F. Loeser & Co., Brooklyn, is now manager of the book department of J. B. Greenhut & Co.

NEW YORK CITY.—W. L. Cannon has been appointed receiver for Woodward & Van Slyke, publishers of 45 W. 34th St. Suit was brought against the firm recently by the Times Publishing Co., of London, publishers of "The Times History of the War," to recover $4,089.38 on alleged breach of contract. The Times Company had previously entered into an agreement with the American concern for the sale of the work in this country.

PHILADELPHIA, PA.—Howard Wayne Smith has resigned from the American Baptist Publication Society, and H. V. Meyer, formerly of the Boston office, has been appointed to succeed him as buyer and manager for the Philadelphia house.

ST. AUGUSTINE, ILL.—Miss Kate Jennings has opened a book store here.

AUCTION SALES.

OCT. 7 AND 8 AT 10 A. M. AND 2 P. M. (Four sessions.) Catalogue of the private library of Ezra S. Stearns, Fitchburg, Mass., and Concord, N. H., with other consignments comprising town histories, Civil War literature, [etc.] (1545 lots.)—*Libbie.*

OCT. 8 AT 2:30 P. M. (One session.) Catalogue of valuable autograph letters and historical documents, embracing signers of the Declaration of Independence [etc.]. (No. 1145; 426 lots.)—*Henkels.*

OCT. 14 AND 15 AT 10 A. M. AND 2 P. M. (Four sessions.) Catalogue of valuable books from the library of the late Gen. Ja. F. B. Marshall with other consignments comprising genealogies, laws and trials [etc.]. (1630 lots.)—*Libbie.*

OCT. 25 AT 2:30 AND 8 P. M. (Two sessions.) Catalogue: A south-side history of the war shown in the letters of and to Gen. P. G. T. Beauregard. (No. 1148; 868 lots.)—*Henkels*

Weekly Record of New Publications

The entry is transcribed from title page when the book is sent by publisher for record. Books received, unless of minor importance, are given descriptive annotation. Prices are added except when not supplied by publisher or obtainable only on specific request. The abbreviations are usually self-explanatory. c. indicates that the book is copyrighted; if the copyright date differs from the imprint date, the year of copyright is added. Where not specified the binding is cloth.

A colon after initial designates the most usual given name, as: A: Augustus; B: Benjamin; C: Charles; D: David; E: Edward; F: Frederick; G: George; H: Henry; I: Isaac; J: John; L: Louis; N: Nicholas P: Peter; R: Richard; S: Samuel; T: Thomas; W: William.

Sizes are indicated as follows: F. (folio: over 30 centimeters high); Q. (4to: under 30 cm.); O. (8vo: 25 cm.); D. (12mo: 20 cm.); S. (16mo: 17½ cm.); T. (24mo: 15 cm.); Tt. (32mo: 12½ cm.); Fe. (48mo: 10 cm.); Sq., obl., nar., designate square, oblong, narrow. For books not received sizes are given in Roman numerals, 4°, 8°, etc.

Adcock, K. J. Leather; from the raw material to the finished product. N. Y., Pitman. 6+161 p. il. figs. fold. fig. D (Pitman's common commodities of commerce) 75 c.

Each volume of series begins with the life history of the plant, or other natural product, follows its development until it becomes a commercial commodity, and through the various phases of its sale in the market and its purchase by the consumer.

Adler, Felix. Marriage and divorce. [New ed. rev. and enl.] N. Y., Appleton. c. '05-'15 91 p. D 75 c. n.

Formerly published by McClure, Phillips & Co.

Advanced type-writing and office training; practice book for advanced students in high schools and business colleges. N. Y., Pitman. c. 125 p. D pap. 40 c.

Altman, Mrs. Addie Richman. The Jewish child's Bible stories; told in simple language. N. Y., Bloch Pub. c. 132 p. il. pls. sq. O $1 n.

Told from the Jewish viewpoint, emphasizing the ethical side of the stories without drawing actual moral.

American Society of Municipal Improvements. Standard specifications adopted October 8, 1914: sheet asphalt paving, brick paving, cement concrete paving, stone block paving, broken stone and gravel roads, sewer construction; specifications not adopted but printed for further discussion: creosoted wood block paving, bituminous paving. Indianapolis, The society. c. 177 p. 8° $2

Andrews, B: R: A survey of your household finances. N. Y., Teachers Coll., Columbia Univ. '14 16 p. 8° (Technical education bull.) pap. 10 c.

Archibald, And. W., D.D. Biblical nature studies. Bost., Pilgrim. c. 11+220 p. D $1 n.

Partial contents: Mirrors, natural and spiritual; Mirage of the desert; The trees; Autumn leaves; Treasuries of the snow; By the sea, etc.

Aston, Florence. Stories from German history; from ancient times to the year 1648. N. Y., Crowell. 276 p. il. pls. (part col.) O $1.50 n.

German history stories from early times, through the Thirty Years War. Written for young people.

Atkinson, Fk. H. "Atkinson" sign painting up to now; a complete manual of the art of sign painting—contains 96 designs or layouts and accompanying color notes—75 alphabets embracing all standard styles, their modifications and alternates—comprehensive text covering all practical phases of the art—for every day reference in the shop. Chic., Drake. c. 356 p. il. pls. obl. f° $3

Baker, C. H. Collins, ed. Art treasures of Great Britain's art. N. Y., Dutton. no paging 8° $5 n.

Balfour, Graham. The life of Robert Louis Stevenson. Abridged ed. rev. and illustrated. N. Y., Scribner. c. '11-'15 364 p. pls. pors. O $2 n.

Bamberg, Rev. A. Hubert. Popular sermons on the catechism; from the German; ed. by Rev. Herb. Thurston. v. 3, The sacraments. N. Y., Benziger. c. 450 p. O $1.50 n.

Bank, W. Dane, pseud. Treasure. N. Y., Doran. c. 360 p. D $1.25 n.

The very different kind of treasure that two families laid up for themselves; one looked for happiness and love; the other, for money. The dramatic part of the story concerns the latter household, because, as we know, the happiest people have little history, while the scheming ones can get up all sorts of plots. Thomas Ewins, in the midst of his money-making career finds himself blackmailed by his wife, his son dead as a drunkard, and his daughter eloped to Canada, all the results of his tyranny.

Beach, Rex Ellingwood. Heart of the sunset; with il. by M. Stockton Mulford. N. Y., Harper. c. 355 p. D $1.35 n.

Romantic incidents along the Texan border before and after the landing of U. S. troops at Vera Cruz. Alaire Austin, estranged from her husband, was much annoyed by the attentions of Gen. Longorio. An American, Law, was after a gang of cattle rustlers which brought him up against Longorio. Law and Alaire had met several times, and their growing interest in each other made Longorio desperate. He had Alaire's husband murdered and forced the lovers to defy his power to gain their happiness.

Beard, C: Austin. Economic origins of Jeffersonian democracy. N. Y., Macmillan. c. 9+474 p. O $3 n.

Treatment of the period from the formation of the constitution to the establishment of Jeffersonian democracy in power. Brings together the economic elements in the party conflict and treats that conflict as growing, in the main, out of the antagonism between rising capitalism and agrarianism. Index. Author is professor of politics in Columbia University.

Bertolet, Dan. Heberling, comp. A genealogical history of the Bertolet family, the descendants of Jean Bertolet; pub. by the Bertolet Family Assn. (inc.) [Harrisburg, Pa., United Evangelical Pub. Ho.] c. '14 260 p. il. pls. pors. facsims. 8° $2 (Priv. pr.)

Björson, Björnstjerne. Poems and songs; tr. from the Norwegian in original meters by Arth. Hubbell Palmer. N. Y., American-Scandinavian Foundation [25 W. 45th St.] c. 22+264 p. D (Scandinavian classics) $1.50

Boggs, Winifred. Sally on the rocks. N. Y., Brentano's. c. 8+312 p. 12° $1.35 n.

Brontë, Charlotte, and others. Brontë poems; selections from the poetry of Charlotte, Emily, Anne and Branwell Brontë; ed., with an introd., by Arth. C. Benson; with pors. and facsimiles. N. Y., Putnam. c. 29+390 p. pls. S $2 n. bxd.

Best poetical work of this gifted family is collected for the first time in one volume.

Browlee, Raymond Bedell, and others. First principles of chemistry. Rev. ed. Bost., Allyn & Bacon. c. 9+526 p. il. pors. 12° $1.25

Bullock, W: Timber; from the forest to its use in commerce. N. Y., Pitman. 9+149 p. il. D (Pitman's common commodities of commerce) 75 c.
See note for Adcock, K. J.

Burgess, F: W: Antique furniture; with 126 illustrations. N. Y., Putnam. 11+499 p. pls. O (Home connoisseur ser.) $2 n.
Periods and styles, with interesting facts about their development and relation, and a glossary of terms used.

Burnet, Dana. Poems. N. Y., Harper. c. 11+267 p. D $1.20 n.

Campbell, Capt. R. W. Private Spud Tamson. N. Y., Appleton. 292 p. D $1 n.
Story is a composite study of the types who fill the ranks of our militia regiments now known as the Special Reserve.—*Author's preface.* Romance of a born soldier who didn't have a chance to get into military life until the war broke out. He joined a regiment made up from the scum of Glasgow and was in the midst of things from the beginning. Spud proved himself a hero in both love and war.

Canby, H: Seidel. College sons and college fathers. N. Y., Harper. c. 232 p. D $1.20 n.
Essays examining American university education from the angles of the student, the professor, and the results achieved. Author is assistant professor of English, Yale University.

Cather, Willa Sibert. The song of the lark. Bost., Houghton Mifflin. c. 489 p. D $1.40 n.
From her girlhood in the Colorado desert whose influence was not yet apparent, Thea Kronborg, not appreciating the possibilities of her voice, is spending all her money and almost more than all her strength for the sake of her lessons and the drudgery of choir work. Then comes a return to the wonderful country of Cliff Dweller ruins, which now awakes her historic imagination. The rest of her story shows her in her career as a great opera singer, and the struggle between the human and artistic in her nature.

Chapman, J: Jay. Notes on religion. N. Y., L. J. Gomme. c. 90 p. D 75 c. n.
Partial contents: The Roman Church; The effect of Hebraic thought on western Europe; The indestructibility of religion; Memories and half-thoughts.

Chesterton, Gilbert Keith. Poems. N. Y., J: Lane. 156 p. por. D $1.25 n.

Chicago. Bd. of Education. Art course, Chicago Public Schools; manual. Bks. 4, 5, 6, 7, 8; prepared by Emma March and Lucy S. Silke. Chic., Scott, Foresman. c. '14. 12° bks. 4, 5, 6, pap. ea. 10 c.; bks. 7, 8, pap. ea. 15 c.

Chisholm, Louey, comp. The golden staircase; poems and verses for children; with pictures by M. Dibdin Spooner. N. Y., Putnam. 31+361 p. col. pls. O $1.50 n.
Following the two-hundred poems, which are the steps of the stair case, are cradle songs, carols and sacred verses.

Christensen, Arth. Politics and crowd-morality. N. Y., Dutton. 10+270 p. 8° $2.50 n.

Church, S: Harden. The American verdict on the war: a reply to the appeal to the civilized world of 93 German professors; together with the appeal and the names of the signers. Balt., Norman, Remington. c. 92 p. D pap. 15 c.
Reviews the documentary evidence in refuting the German professors' assertion that "the war was forced on Germany."

Cody, Hiram Alfr. If any man sin. N. Y., Doran. c. 309 p. D $1.25 n.
Outcast for his sin from his church and his career, the Reverend Martin Rutland buried himself in the Northwest, and determined never again to see civilized man nor any hint of the church. Here he lived and worked as the Indians did, and lost his bitterness. And when he sought to regain his position for the sake of a waif he had adopted, he found the long-suffering kindness of the church and human love reaching out for him.

Cule, W. E. The white caravan. N. Y., Dutton. 184 p. il. 8° $1.50 n.

Custom house guide: 1915-1916; location of general order stores and warehouses, steamship lines and piers, cargo districts, legal rates of storage; directory of departments, etc. 33d ed. N. Y., H. D. Chapman, 14 Reade St. 320 p. fold map D $1

Dana, J: Cotton. Modern American library economy as illustrated by the Newark, N. J., Free Public Library. v. 2, Pt. 17, Maps, atlases and geographical publications; being the revision and enlargement of the second part of the Business Branch pamphlet published in 1910; by Sarah B. Ball. Woodstock, Vt., Elm Tree Press. various paging D pap. 75 c.

De Bekker, Leander Jan. The serio-comic profession; a book for writers, and for such readers as may be interested in them and their craft. Brooklyn, N. Y., Writers' Pub. [22 Clinton St.] c. 124 p. D $1
Essays about the literary profession which review its opportunities, its difficulties, and its rewards.

Deland, Mrs. Marg. Wade Campbell. Around Old Chester. N. Y., Harper. c. '98-'15. 377 p. il. pls. D $1.35 n.
More stories about the people who brought their troubles and joys to Dr. Lavender. *Contents:* "Turn about"; The harvest of fear; The voice; An encore; The third volume; The thief; Miss Clara's Perseus.

Delbridge, C: Lomax, comp. Delbridge wholesaler's calculator; ⅛th of 1c to 5c, by eighths; showing the value of any number of pounds, yards, gallons, bushels, work-hours, pieces or other units from 1 to 200,000, with equivalents at top of page, per hundred and per ton. St. Louis., Delbridge Co. [113 Market St.] c. 44 p. tabs. f° $5

Desmond, Humphrey Jos. The glad hand; and other grips on life. Chic., McClurg. c. 118 p. D pap. 50 c. n. bxd.
Short essays, including titles: The mind serene; The leisurely life; The clearer vision; The changing world.

Dimsdale, Marcus Southwell. A history of Latin literature. N. Y., Appleton. 9+549 p. D (Short histories of the literatures of the world ser.) $2 n.
Chronological examination of Latin literature from its early beginnings to the end of the national literature. Author is classical lecturer at Kings College, Cambridge.

Dodge, Mrs. Mary Mapes. Hans Brinker; or, the silver skates; with drawings and decorations by G: Wharton Edwards. N. Y., Scribner. c. '65-'15 10+380 p. col. pls. O $2 n.

Dodrill, W: Christian [Rattlesnake Bill, pseud.]. Moccasin tracks, and other imprints. [Charleston, W. Va., Lovett Pr.] c. 298 p. por. 12° $2

Downie, Vale. Robin the Bobbin. N. Y., Harper. c. '14-'15. 96 p. il. pls. D 50 c. n.

Twelve-year-old Tom Bunting helped Professor Gilikin in his profession of piano tuning. One day when they were repairing the piano of Mr. Fraser, an elderly bachelor, they discovered a letter about Robbin the Bobbin, the grandchild of the former owner. Tom's coming had made Mr. Fraser realize the need of a child in the house so he determined to find the boy in question. How Robin finally appeared makes the climax.

Dreiser, Thdr. The "Genius." N. Y., J: Lane. c. 736 p. D $1.50 n.

Brilliant, irregular, unstable, Eugene Witla rises as an artist and later as a business man. He is in search of the "impossible she." At the height of his success he finds her. But when he reaches out his arms to grasp her, at that moment the structure of his life gives way—and "the genius" faces insanity if he loses the chance to recover himself by returning to his art.

Dudley, E. Lawrence. Benjamin Franklin. N. Y., Macmillan. c. 11+232 p. il. pls. S (True stories of great Americans) 50 c. n.

Eldredge, Zoeth Skinner, ed. History of California. In 5 v. N. Y., Century Hist. Co. [54 Dey St.] c. 2740 p. il. pls. maps 8° ¾ leath. $30

Eliot, C: W: The cultivated man. Bost., Houghton Mifflin. c. '09-'15 24 p. D (Riverside uplift ser.) bds. 50 c. n.

Series provides inspiration and stimulus, backed by definite suggestions.

The training for an effective life. Bost., Houghton Mifflin. c. 4+87 p. D (Riverside literature ser.) 35 c. n.

Contents: The solid satisfactions of life; Looking ahead in life; The character of a gentleman; The freedom to choose; Foresight and capacity for strenuous effort; Preparation for an effective life; The service of universities to a democracy.

Embody, G: C: The fish notebook. Ithaca, N. Y., Comstock Pub. c. 141 p. il. pls. obl. 12° (Nature notebook ser.) 30 c.

Emerson, Ralph Waldo. Emerson's essays on Manners, Self-reliance, Compensation, Nature, Friendship; ed. with notes and an introd. by Eunice J. Cleveland. N. Y., Longmans. c. 47+140 p. D (Longmans' English classics) 25 c.

Engelhardt, C: Anthony, in religion Zephyrin. The missions and missionaries of California; with il., tabular reports and facsimiles. v. 4, Upper California; Pt. 3, General history. San Francisco, J. H. Barry Co. c. 27+817 p. (3 p. bibl.) pls. O $3 n.

Eudes, Jean. The wondrous childhood of the most holy Mother of God; tr. from the French. Peekskill, N. Y., Convent of the Good Shepherd. c. 31+427 p. il. pls. 12° $1.50

Farm economy; a cyclopedia of agriculture for the practical farmer and his family; including seed selection, soils and soil fertility, the garden and the orchard, concrete on the farm, drainage, dry farming, irrigation, farm building plans, weeds, insects, pests and diseases, farm mechanics, business methods and co-operation, with a special department on labor saving methods for the housewife. Special ed. fully il. with col. pls, engravings, plans and charts. Minneapolis, H. L. Baldwin Pub. c. 1196 p. 8° $6

Ferber, Edna. Emma McChesney & Co.; with 4 il. by J. Henry. N. Y., Stokes. c. 231 p. pls. D $1 n.

Follows Emma McChesney, former traveler for Featherloom petticoats, and now Mrs. T. A. Buck and member of the firm, into domestic life. Here she has many amusing adventures. In business she becomes dictator of women's fashion. As matchmaker and philosopher she is still active.

Flower, Jessie Graham. Grace Harlowe's return to Overton campus. Phil., H. Altemus Co. c. 256 p. il. pls. 12° (College girls ser.) 50 c.

Forsyth, C. H., comp. Logarithms and antilogarithms; also powers of the natural numbers. Ann Arbor, Mich., G: Wahr. c. no paging tabs. O 75 c.

Germany. The prize code of the German Empire, as in force July 1, 1915; tr. and ed. by C: H: Huberich and R: King. N. Y., Baker, Voorhis. 23+177 p. 12° $2.50

Gjerset, Knut. History of the Norwegian people. In 2 v. N. Y., Macmillan. 15+507; 13+626 p. il. pls. pors. maps (part col.) O $8 n. bxd.

First volume traces the origin and early years of the race and its progress as a united and seafaring people; second treats of the decline after the first period of national greatness, the rise of the Norwegian democracy and the new development under the national constitution after 1814; with a brief chapter on Norwegian emigration to America.

Glover, Ellye Howell [Dame Curtsey; Madame Merri, pseuds.]. "Dame Curtsey's" book of salads, sandwiches and beverages. Chic., McClurg. c. 110 p. S bds. 50 c. n.

Practical recipes for informal entertainments.

Goddard, H: Herb. The criminal imbecile; an analysis of three remarkable murder cases. N. Y., Macmillan. c. 9+157 p. il. pls. pors. Q $1.50 n.

Three types of "high-grade" imbeciles studied in relation to their moral responsibility, and the impression that they make on juries who do not understand that there are grades of imbeciles.

Graves, Clotilde Inez Mary [Richard Dehan, pseud.]. Off Sandy Hook; and other stories. N. Y., Stokes. c. 327 p. D $1.25 n.

Partial contents: A dish of macaroni; A Lancashire daisy; A hindered honeymoon; A dyspeptic's tragedy; Susanna and her elders; Lady Clanbevan's baby.

Gregor, Elmer Russell. The red arrow; an Indian tale. N. Y., Harper. c. 282 p. il. pls. D $1 n.

Stirring exploits of two Indian boys before the west was civilized. These young Sioux set out to recover the "red arrow," a valuable trophy, which has been stolen, and they go through many dangers before they succeed.

Grey, Sid E: Fly fishing. New ed. N. Y., Dutton. 12+276 p. il. 8° $1.50 n.

Griffin, Grace Gardner, comp. Writings on American history, 1913; a bibliography of books and articles on United States and Canadian history published during the year 1913; with some memoranda on other portions of America. New Haven, Ct., Yale Univ. c. 17+193 p. O $2 n.

Hendryx, Ja. B. The promise; a tale of the great Northwest. N. Y., Putnam. c. 5+419 p. D $1.35 n.

"Broadway Bill" Carmody, rounder and sport, finally overtaxed the patience of his father and *the* girl, Ethel, with his drunken sprees. He went west and after escaping from a train accident decided to

lead a new life. He obtained employment in a lumber camp and there the transformation of his character began. The absent Ethel was his guiding spirit, but Jeanne, a squaw, became a good influence and finally revealed to Ethel that Bill had become a real man.

Henham, Ernest G: [John Trevena, pseud.] Matrimony. N. Y., Kennerley. c. '12-15 55 p. O bds. $1

"Not a story, but an attempt to reproduce the marriage service of the mediaeval church" in the incidents of betrothal, blessing of the ring, solemnization and benediction.

Herb, Ferdinand. Beauty and motherhood. Chic., Medico Press. c. 6+250 p. il. diagr. 8° $2

Holland, Rupert Sargent. William Penn. N. Y., Macmillan. c. 7+166 p. il. pls. (True stories of great Americans) 50 c. n.

Holley, Horace. The social principle. N. Y., L. J. Gomme. c. 97 p. D 75 c. n.

Develops a working principle for men's relation to each other "from the fact that society is composed of recurrent types and that each type has a function which combines individual freedom and happiness with increased social control."

Hopt, Erwin, and Stafford, Russell R. Laboratory exercises in principles of agriculture. Chic., W. M. Welch Mfg. Co. [1576 Orleans St.] c. 192 p. il. maps forms, diagrs. O pap. 50 c.

Huneker, Ja. Gibbons. Ivory, apes and peacocks; Joseph Conrad, Walt Whitman, Jules Laforgue, Dostöievsky and Tolstoy, Schoenberg, Wedekind, Moussorgsky, Cézanne, Vermeer, Matisse, Van Gogh, Gauguin, Italian futurists, various latter-day poets, painters, composers and dramatists. N. Y., Scribner. c. 8+328 p. por. D $1.50 n.

Under this curious title, borrowed from the Bible description of the cargoes of the ships of Tarshish, the well-known critics presents his latest papers.

Hunting, Harold B. The story of our Bible; how it grew to be what it is. N. Y., Scribner. c. '14-'15 12+290 p. il. pls. (part col.) O $1.50 n. bxd.

Describes, in popular style, the conditions under which the various books of the Bible were written, the object each writer had in view, what each achieved, and finally how the whole has been preserved through the centuries.

Hurlbut, Rev. Jesse Lyman. The superintendent's helper, 1916; ed. by H: H. Meyer. N. Y., and Cin., Meth. Bk. Concern. c. 175 p. T 25 c. n.

Islandica; an annual relating to Iceland and the Fiske Icelandic Collection in Cornell University Library. v. 8, An Icelandic satire written at the beginning of the eighteenth century; ed. by Halldór Hermannsson. Ithaca, N. Y., Cornell Univ. Lib. 19+55 p. O pap. $1

Italy's green book; tr. approved by Royal Italian Embassy, Washington, D. C. N. Y., Am. Assn. for Internat. Conciliation. 94 p. D (Documents regarding the European War) pap. gratis

Jordan, Modeste Hannis. The art of verse making; with introd. by Clinton Scollard. N. Y., Hannis Jordan Co. c. 61 p. 12° 50 c.

Keable, Rob. Loneliness of Christ. N. Y., Dutton. 118 p. 16° 75 c. n.

Lagerlöf, Selma Ottiliana Lovisa. Jerusalem; a novel; from the Swedish; tr. by Velma Swanston Howard; with an introd. by H: Goddard Leach. Garden City, N. Y., Doubleday, Page. c. 342 p. O $1.35 n.

An epic of the lives of the peasants and the great farmer over-lord family of a Swedish village, this novel traces their story with its at first simple and unquestioning religious undertone, through the building of the new meeting house and the coming of dissension, to the coming of Hellgum, the practical mystic from Chicago, and to the ultimate migration of the entire village to Jerusalem under Hellgum's guidance. Dominating the whole is the story of the Ingmarssons, the farmer over-lord family of the village, culminating in the fight of Little Ingmar to retain the ancestral acres, a fight which leads him to renounce Gertrude to whom he is betrothed and to take as his wife the daughter of the man who agrees to pay off the debt on the Ingmar farm.

Leake, Alb. H. The means and methods of agricultural education. Bost., Houghton Mifflin. c. 23+273 p. (14½ p. bibl.) pls. O (Hart, Schaffner and Marx prize essays in economics) $2 n.

Discusses present method of agricultural education, outlines plans for improvement, and suggests new methods whereby rural schools may give an education based on environment and adapted to the needs of rural districts.

Lighton, W: Rheem. Happy Hollow farm. N. Y., Doran. c. '14-'15. 318 p. il. pls. D $1.25 n.

Story of a newspaper man and his family who wearied of city life and found freedom, happiness and health, and even wealth, on a mountain farm which they bought for a song. Founded on author's experience.

Linderman, Fk. Bird [Co-Skee-See-Co-Cot]. Indian why stories; sparks from War Eagle's lodge-fire; il. by C: M. Russell. N. Y., Scribner. c. 16+232 p. col. pls. O $2 n.

Myths of *Old-man*, the queer minor god whom the great Manitou trusted with the arrangement of the world, of why the kingfisher always wears a war-bonnet, and of the moon and the great snake, and of other things which have been told to many generations of Indian children.

Locke, Harry, comp. Automobile local tours; Locke-Rinehart road maps of west Texas and southern New Mexico. [El Paso, Tex., H. Locke & R. H. Rinehart.] c. 48 p. il. maps obl. 8° 75 c.

Lutz, Edn. G: Practical drawing; a book for the student and the general reader; with explanatory il. by the author. N. Y., Scribner. c. 250 p. diagrs. D $1.25 n.

Simple methods for the beginner in drawing from casts, from models, studying perspective, composition, etc.

McCall, S: Walker. The liberty of citizenship. New Haven, Ct., Yale Univ. c. 134 p. D (Yale lectures on the responsibilities of citizenship) $1.15 n.

Lectures delivered in Dodge course at Yale, including titles: Nature of citizenship; Its methods of expression; Over government as an enemy of liberty; Racial sources of our liberty; The ultimate citizen. Index.

Macaulay, T: Babington, Lord, and Lincoln, Abraham. Macaulay's speeches on copyright; Lincoln's Cooper Institute address; ed. with introd. and notes by Dudley H. Miles. N. Y., Longmans. c. 48+93 p. D (Longmans' English classics) 25 c.

McFadden, Eliz. Apthorp. Why the chimes rang; a play in one act; adopted from the story of the same name by Raymond McDonald Alden. N. Y., S: French. c. 56 p. il. pls. diagrs. D pap. 25 c.

McPherson, W:, and Henderson, W: Edwards. Laboratory manual; arranged to accompany "A course in general chemistry." Bost., Ginn. c. 5+141 p. figs. O 60 c.
Authors are professors of chemistry, Ohio University.

Montague, Marg. Prescott. Closed doors; studies of deaf and blind children. Bost., Houghton Mifflin. c. 10+182 p. D $1 n.
Stories of blind and deaf children showing how they build up a new imagery and a poetic naming power. Author has intimate knowledge of a school for the blind and deaf. Introduction by Richard C. Cabot.

Moore, C: Leonard. Incense and iconoclasm; studies in literature. N. Y., Putnam. c. 343 p. D $1.50 n.
Essays regarding the master works of different periods, their traditions and leading motives. Originally published in *The Dial.*

Moore, Fk. Gardner. Porta Latina; a reading method for the second year; fables of La Fontaine in a Latin version. Bost., Ginn. c. 18+62+62 p. D 60 c.

Neuhaus, Karl Eugen. The galleries of the exposition; a critical review of the paintings, statuary and the graphic arts in the Palace of Fine Arts at the Panama-Pacific International Exposition. San Francisco, Elder. c. 12+96 p. il. mounted pls. O bds. $1.50 n
Photographic reproductions of some of the art of the Exposition with an appreciation purposing to show the artist's view point. Author is assistant professor of decorative design, University of California, and member of the jury of awards, Department of Fine Arts of the Exposition.

Ogden, Friederika Quitman [Mrs. Austin W. Smith]. The universal order. San Francisco, Elder. c. 17+120 p. S bds. $1 n.
Journal of an invalid recording brief sketches of outdoor nature, author's spiritual progress, and her meditations.

Oyen, H: The man trail. N. Y., Doran. c. 289 p. D $1.25 n.
John Peabody was pronounced a failure according to his money-loving father's standards and so he was sent to an uncle, "Wolf John," to make a new start in the northern wilderness. His uncle disclaimed relationship and young John encountered hostility on all sides from the first except from Belie, a foster-niece of "Wolf John." Yet against the heavy odds of the new rough life, John wins out and finds the girl waiting at the end.

Palmer, G: Herb. The glory of the imperfect. Bost., Houghton Mifflin. c. '08-'15 no paging D (Riverside uplift ser.) bds. 50 c. n.
Self-cultivation in English. Bost., Houghton Mifflin. c. '97-'09 41 p. D (Riverside uplift ser.) bds. 50 c. n.
Trades and professions. Bost., Houghton Mifflin. c. 14 33 p. D (Riverside uplift ser.) bds. 50 c. n.
See note under Eliot, C: W:

Panama-Pacific International Exposition Co. The sculpture and murals of the Panama-Pacific International Exposition; the official handbook, giving the symbolism, meaning and location of all the works, with information concerning the sculptors and artists, by Stella G. S. Perry. San Francisco, Wahlgreen Co. c. 104 p. il. plan 16° 50 c.

Pease, Clara Alice. Laboratory manual to accompany A first course in general science. N. Y., C. E. Merrill Co. c. 41 p. 12° 24 c.

Pepper, G: Wharton. A voice from the crowd. New Haven, Ct., Yale Univ. c. 207 p. O (Lyman Beecher lectures on preaching) $1.50 n.
Lectures delivered at Yale University, 1915, constituting constructive analysis of preaching and practice of to-day. Author is first layman appointed to Lyman Beecher foundation.

Perry, Bliss. The amateur spirit. Bost., Houghton Mifflin. c. '04 34 p. D (Riverside uplift ser.) bds. 50 c. n.
See note under Eliot, C: W:

Petrie, J. The practical arts of graining and marbling. N. Y., Spon & C. 62 p.+42 col. pls. f° $9 n.

Philipson, Rabbi D: The life and writings of Max Lilienthal, American rabbi. N. Y., Bloch Pub. 500 p. 12° $1.50 n.

Phillips, Everett Franklin. Beekeeping; a discussion of the life of the honeybee and of the production of honey. N. Y., Macmillan. c. 22+457 p. il. pls. diagrs. D (Rural science ser.) $2 n.
Considers the needs of the small beekeeper as well as the large one. Author is in charge of bee culture investigations, U. S. Dept. of Agriculture.

Potter, Eliz. Gray, and Gray, Mabel Thayer. The lure of San Francisco; a romance amid old landmarks; by Audley B. Wells. San Francisco, Elder. c. 9+96 p. mounted pls. O $1.25 n.
Descriptions of San Francisco landmarks with their legends and romances.

Powell, E. Alex. The road to glory. N. Y., Scribner. c. 10+323 p. il. pls. O $1.50 n.
Adventure stories about the winning of Texas, Florida, and the territory of the Louisiana Purchase, full of battles, and gallant figures.

Reed, Alonzo. Word lessons for intermediate and grammar grades. [New ed.] N. Y., C. E. Merrill Co. c. 192+4 p. 12° 25 c.

Rees, Rev. T: The holy spirit in thought and experience. N. Y., Scribner. 8+223 p. D (Studies in theology) 75 c. n.
Aims to give a short and coherent account of the available material on the doctrine of the Holy Ghost.

Rhodes, Harrison Garfield. In vacation America; il. by Howard Giles. N. Y., Harper. c. 130 p. pls. (part col.) O $1.50 n.
Picture of the various possibilities of our own country as a field for every sort of pleasant recreation. Narrative covers winter and summer resorts, springs, mountains, lakes and oceans.

Rhodes, W: H:, comp. Rhodes' calculating system; the grain dealers' friend; a book that gives you the value of your load at a single glance. Wichita Kan. [The compiler] c. 172 p. 8° $3

Richardson, Norman Egbert, and others. International peace; a study in Christian fraternity; prepared for the Commission on Christian Education of the Federal Council of Churches of Christ in America; co-operating with the Church Peace Union. N. Y. and Cin., Meth. Bk. Concern. c. 32 p. O pap. 5 c. n.; per 100, $5

Rolt-Wheeler, Rev. Fs. W: The boy with the U. S. life-savers; with 48 il. nearly all from photographs loaned by bureaus of the U. S. government. Bost., Lothrop, L. & S. c. 10+346 p. pls. O (U. S. service ser.) $1.50
Stories of the rescue of an engineer on a burning ship, the building of a light house and others revealing heroism and skill. Endorsed for accuracy by U. S. Coast Guard.

Russell, And. Lyle., M. D. The freighter; a tale of the Pittsburgh frontier. Bost., Roxburgh Pub. c. 518 p. O $1.50

Romance of Washington's administration. The hero, a man of the people, matches wits against Alexander Hamilton and vanquishes him. The heroine, though trained in the conventionality of the times does not hesitate to place her lover's best intersts when threatened by political exigencies, before traditional ideas of maidenly modesty.

Sargent, Epes Winthrop. Picture theatre advertising. N. Y., Moving Picture World. [17 Madison Ave.] c. 7+302 p. il. 12° $2

Schechter, Solomon. Seminary addresses, and other papers. Cin., Ark Pub. c. 14+253 p. por. 8° $1.25

Schorr, Saul. The American designer and cutter; a complete, practical and up-to-date work on the art of designing, cutting, grading, fitting, sketching and practical tailoring of all kinds of women's, misses', juniors', children's, and infants' garments. N. Y., Am. Pattern Co. [138 Second Ave.] c. 334 p. il. por. diagrs. f° $25

Schraidt, Ferdinand F. Geometrical drawing; a collection of plates for practical use in elementary mechanical drawing. San Francisco, Whitaker & Ray-Wiggin [770-776 Mission St.] c. 12+66 p. pls. diagrs. obl. T bds. 65 c.

Corrected entry.

Scott-Mitchell, F: Practical gilding, bronzing, lacquering and glass embossing. Rev. ed. N. Y., Spon & C. 185 p. il. col. pls. 12° $1.20 n.

Sears, Annie Lyman. The drama of the spiritual life; a study of religious experience and ideals. N. Y., Macmillan. c. 24+495 p. O $3 n.

Problem of the work is to discover whether the conflicting elements and forms of religion can be harmonized and whether a significant spiritual experiences results. *Contents:* The problem of religious idealism and the answer of religious mysticism; The universal elements of religious experience; Note on sin and the consciousness of sin; The way of life: its nature; its courses; its forms; The indwelling of the spirit.

Shakespeare, W: Shakespeare's tragedy of Hamlet, Prince of Denmark; ed. with notes and an introd. by D: T. Pottinger. N. Y., Longmans. c. 31+190 p. D (Longmans' English classics) 25 c.

Smith, Gordon Arth. The crown of life. N. Y., Scribner. c. 416 p. D $1.35 n.

Story of a modern girl who overcame and gained the promised "crown of life." Ruth Holworthy, of an old Massachusetts family, confident of her own beauty and intelligence, revolted against formalities and conventions, sacred to her people. Her reckless pursuit of pleasure and ambition which took her to France, resulted in a dramatic crisis. When she realized what the Frenchman she had been playing with, really thought of her, she returned to America with a new sense of values.

Snider, Denton Jaques [Theophilus Middling, pseud.]. Goethe's life-poem; as set forth in his life and works. St Louis, Sigma Pub., 210 Pine St. 601 p. O $1.50

Relates and interprets Goethe's life history as divided into periods of youth, middle and old age.

Voûte, Emile. The passport. N. Y., Kennerley. c. 362 p. D $1.35

Richard Marden was at work on a discovery which would overcome force without killing. He was also in love with Mary Berwin, whose father, while claiming to be a naturalized American citizen was actively engaged in work for the Kaiser in this country. Story concerns the outwitting of Berwin's plots, the perfection of Warden's discovery, its application to the present war, and Warden's triumph as peace maker of all Christendom.

Vulté, Hermann Thdr. Household chemistry for the use of students in household arts. Easton, Pa., Chemical Pub. c. 6+233 p 12° $1.50

Walton, G: Lincoln, M. D. Calm yourself. Bost., Houghton Mifflin. c. '13 45 p. D (Riverside uplift ser.) bds. 50 c. n.

See note under Eliot, C: W:

Wells, Mark, comp and ed. Canada as a field of investment and enterprise. N. Y., A. H. Martens & Co., 60 Broadway. c. 67 p. tabs. col. chart O (Priv. pr.)

Whither?; anonymous. Bost., Houghton Mifflin. c. 74 p. D (Riverside uplift ser.) bds. 50 c. n.

See note under Eliot, C: W:

Williams, Frances Fenwick. A soul on fire. N. Y., J: Lane. c. 6+316 p. D $1.30 n.

A young woman suddenly appeared in Montreal and displayed powers similar to those of medieval sorcerers. She was able, apparently, to slay, or terrify, at will and in such a way that she remained always "within the law." Her mystery is solved by a clergyman and a scientist in conjunction who bring from her subconscious mind the story of the witch-heritage in the Carne family. This began when Sir Geoffrey Carne, back from the Crusades, brought with him a beautiful but uncanny Saracen bride. Witches cannot hear the name of the Almighty without disquietude, but Sir Geoffrey one day broke his solemn vow to abstain from referring to the Deity, with terrible results. However, there is promise of salvation for his witch-wife, if, in some future incarnation, she could find a man that would love her for herself.

Wilson, Winter L. Elements of railroad track and construction. [2d ed. rev. and enl.] N. Y., Wiley. 6+396 p. figs. 16° $2.50 n.

Wooton, Elmer Ottis, and Standley, Paul Carpenter. Flora of New Mexico. Wash., D. C. [Smithsonian Inst.] 8° 794 p. (Contributions from the U. S. National Herbarium)

Wylie, Ida Alena Ross. The temple of dawn. N. Y., Doran. 341 p. D $1.35 n.

Tale of oriental vengeance laid in the mysterious India of a century ago. Leigh Dering, a dissolute hero, hoped to climb on the ladder of his father-in-law's millions. Returning one night with the Oriental, Govind Single, he discovered his father-in-law murdered by a girl whose downfall he had caused. Dering's wife believed him guilty, and he disappeared. Years later the destinies of the surviving characters become involved in a plot of Govind Single to wreck vengeance on the hated English.

Young, Rev. Howard Palmer. Character through recreation; a prize book. Phil., Am. Sunday Sch. Union [1816 Chestnut St.] c. 291 p. D (Green fund books) 75 c. n.

Gained first prize for an up-to-date treatment of the question of amusements as related to Christian life, both social and individual. Author is a member of the Playground and Recreation Association of America.

Zerbe, Ja. Slough. Trench-mates in France; adventures of two boys in the great war; il. by the author. N. Y., Harper. c. 303 p. figs. map D. $1 n.

Two French boys, Jacques and Louis, are able through their mechanical ability to repair motor cars needed by the government and to be of help in other ways at the front. Back of the story is information about armaments, airships, bombs, and military tactics.

The Publishers' Weekly

Subscription Rates

One year, postage prepaid in the United States, $4.00; *foreign,* $5.00.

Single copies, 10 *cents.* Educational Number, *in leatherette,* 50 *cents;* Christmas *Bookshelf* 25 *cents.*

Advertising Rates

One page	$25 00
Half page	14 00
Quarter page	7 00
Eighth page	4 00
One-sixteenth page	2 00

The above rates are for unspecified positions. Special rates for preferred positions (full pages only).

Higher rates are charged for the Summer Reading, Educational Number *and* Christmas Bookshelf, *and for the monthly* Book Review *supplement sections.*

Advertising copy should reach us Tuesday noon—earlier if proof is desired out-of-town. Forms close Thursday night.

Under the heading **"BOOKS WANTED"** *book-trade subscribers, under their own names, are given five nonpareil lines (exclusive of address) free advertisement for specific books, not more than one title to the line, in any issue except special numbers, but not exceeding* 100 *lines a year. If over five lines are sent the excess is at* 10 *cents a line. Unspecified wants, reprinted matter, and all advertisements from non-subscribers, cost* 10 *cents a line. Objectionable books are excluded so far as they are noted.*

In answering, please state edition, condition and price, including postage or express charges. Houses that will deal exclusively on a cash-on-delivery basis should put [Cash] after their firm name. The appearance of advertisements in this column, or elsewhere in the WEEKLY, *does not furnish a guarantee of credit. While it endeavors to safeguard its columns by withholding the privileges of advertising should occasion arise, booksellers should take usual precautions in extending credit.*

"Books Wanted" must be designated by actual title, not by "any."

Write your wants plainly, on one side of the sheet only. Illegible "wants" are ignored. The WEEKLY *is not responsible for errors. Parties with whom there is no account must pay in advance.*

Under **"BOOKS FOR SALE"** or for other small undisplayed advertisements, the charge is 10 cents a nonpareil line. No reduction for repeated matter. Count seven words to the line.

INDEX TO ADVERTISERS.

Baker & Taylor Company (The) 1073
Baker's Great Bookshop 1073
Ball Publishing Co. (The) 1047
Bobbs-Merrill Company (The) 1046
Book Manufacturing 1062
Book Trade Specialties 1063
Books for Sale 1072
Books Wanted 1062-1072
Bowker (R. R.) Company 1048
Brassil, D. S. 1073
Cazenove (C. D.) & Sons 1073
Classified Advertising 1062-1073
Dodd, Mead & Company 1041
Doran (Geo. H.) Company 1039
Electrical Testing Laboratories, Inc. 1074
George, Henry 1073
Help Wanted 1072
Houghton Mifflin Company 1042
International News Company 1074
Lane (John) Company 1043
Lippincott (J. B.) Company 1118
Little, Brown & Company 1045
Macmillan Company (The) 1049
Mendenhall, S. C. 1073
Page Company (The) 1040
Putnam (G. P.) Sons 1044
Remainders 1073
Scribner's (Chas.) Sons 1050
Situations Wanted 1073
Special Notices 1073
Tapley (J. F.) Company 1074
Vail-Ballou Company 1074
Wycil & Company 1073

CLASSIFIED ADVERTISING

One line, $5; two, $8; three, $12; four, $15 a year.

BOOK MANUFACTURING

COMPLETE BOOK MANUFACTURING

The American Book Bindery and Stratford Press, 406-26 West 31st Street. Printing and Binding, large facilities for complete book manufacture, latest improved machinery and equipment.

Braunworth & Co., 16 Nassau St., Brooklyn, N. Y., Near Brooklyn Bridge.
Composition, electrotyping, printing and bookbinding. Large and complete facilities for bookmaking. Write for representative to call. Consultation invited.

Burr Printing House, Frankfort and Jacob Sts., New York. Complete facilities for composition, electrotyping, presswork and binding.

The Commercial Bookbinding Co., Cleveland, O. Book Manufacturers. A complete modern equipment.

W. B. Conkey Company, 140 Dearborn Street, Chicago, Illinois. Catalog Printers and Binders, Bookmakers for Publishers and Authors. Largest complete printing and binding plant in America.

Evans Press, 27 North Main, Dept. P., Concord, N. H.

The Merrymount Press, D. B. Updike, 232 Summer St., Boston, undertakes all classes of printing which demand fine types, good presswork, accurate proofreading and tasteful typographic treatment.

The Norwood Press, Norwood, Mass.
J. S. CUSHING Co., Composition and Electro.
BERWICK & SMITH Co., Presswork.
E. FLEMING & Co., Binding.

The Plimpton Press, Norwood, Mass. New York Office, 70 Fifth Ave. All kinds of Book Printing. Binding in Cloth and Fine Leather. "Perfect Bookmaking in its Entirety."

Stanhope Press, F. H. Gilson Company, 54-60 Stanhope St., Boston. Bookmaking from manuscript to bound book, Mathematical, Scientific, School, Music, and general literature.

Tarner Brothers Co., Penn and Water, Pittsburgh, Pa. Book Makers for Publishers and Authors. Complete facilities. Large Capacity, Best Service.

BOOK CATALOGUE PRINTING

Half-Tone Press, 326-328 W. 41st St., New York. Book and other composition, presswork and binding. Book catalogues for publishers. Also periodical printing. Work in foreign languages, with first-class presswork. Reasonable prices.

COMPOSITION AND PLATES

J. J. McPherson, Middletown, Conn. Linotype book composition. First class work; attractive prices to introduce. Electrotyping.

Stewart Typesetting Co., Kalamazoo, Mich. Linotyping and platemaking; workmanship guaranteed; inquiries solicited.

COMPOSITION AND PRESSWORK

T. Morey & Son, Greenfield, Mass. (Est. 1835). Composition, electrotyping, presswork. Seven typesetting machines; day and night. Let us submit prices.

The Rider Press, Inc., 241 W. 37th St., New York. "Edition printers to publishers." Printers of the PUBLISHERS' WEEKLY and specialists on catalog and bibliographical work. Let us estimate for you.

INDEXING

C. H. Denison's Index, also flat indexing and gold Lettering. D. T. S. Denison, 152 E. 23d St., N. Y.

PAMPHLET AND CATALOGUE BINDING

Wm. Knoepke Pamphlet Binding Co., 45-51 Rose St. and 207-217 West 25th St., N. Y. City. Two up-to-the-minute plants equipped to handle expeditiously large and small contracts in all styles of pamphlet, catalogue, magazine and circular work. Silk stitching and book sewing a specialty.

BINDING. EDITION WORK

Ephraim Adams & Co., Inc., 287 and 293 Congress St., Boston, Mass. Orders solicited for binding School Books. Directories, Town Reports, etc., Cloth and Leather Binding in all varieties. Covers furnished for the Trade. Large Facilities.

D. S. Brassil Bindery. All Styles. Leather, Cloth and Paper. Editions and Catalogues our specialties. 41-43-45-47 Elizabeth St., New York City.

The Butler Ward Company, 34-44 Hubert Street, New York. Cloth and leather edition work.

Thomas Y. Crowell Co., 426-428 West Broadway, New York. Crowell-Quality bindings. Est. 1834.

Eugene C. Lewis Company, 214-218 William Street, New York. Bookbinding in all styles. Cloth, leather, edition and catalogs, high class pamphlet binding; also job binding and fine leather bindings in any quantity. Let us estimate on your binding.

Robert Rutter & Son, 410-416 E. 32d Street, New York. Cloth and leather edition work.

J. F. Tapley Co., 531-535 West 37th St., Warerooms 425 11th Ave., New York. Unusual Facilities for producing Edition Bindings of every description promptly, accurately and at lowest consistent prices—"Taplex" Bindings.

H. Wolff, 518-534 West 26th St., New York. Extensive and modern facilities for every description of perfect Book Making in its entirety, done in our fireproof building.

EXTRA BINDING FOR THE TRADE

James Macdonald, 216 West 18th St., New York. Finest equipped bindery in America. Purchaser of the entire "Club Bindery." Levant, morocco, calf and other leather bindings. Solander cases a specialty.

Stikeman & Co., 110-112-114 West 32d St., New York. The leading bookbinders of New York, occupying the extensive premises of the Club Bindery. All styles of binding in leather in sets or single volumes. Solander cases for rare editions. Mending and inlaying. Awarded the gold medal, and blue ribbon of honor, at the Panama-Pacific International Exhibition.

BOOKBINDERS' CLOTH

Becker Supply Co., 24-26 E. 13th St., New York. Extra, Common, and Black Cloths Crown Bindings. Pragerleaf, Ophirleaf, Diamond Decorative Leaf, Oriental Tissue, Oeser Folies, and Real Gold Leaf. Special sizes to order.

Fab-rik-o-na Mills, Bloomfield, New Jersey. Manufacturers of Wiboco Book Cloths. Sample books furnished on request.

The Holliston Mills, of Norwood, Mass., manufacturers of fine book cloths in all styles, colors and patterns. New York office, 2 West 13th St. Sample books furnished on request.

PAPER MANUFACTURERS

The Wanaque River Paper Co., 290 Broadway, New York City. Manufacturers of Supatone, also Super and M. F. Book Papers.

DIE CUTTERS AND ENGRAVERS

Becker Bros. Engraving Co., 26 East 13th St., New York. Fully equipped for artistic designing and die cutting. Established 1880.

HALF-TONE AND OTHER PLATES

The Hagopian Photo-Engraving Co., 39 East 20th St., New York. Pioneers in the development of photo-engraved plates.

COLOR PROCESS PLATES

Gatchel & Manning (Estab. 1889), Philadelphia. Designers, Illustrators, Photo-Engravers in one or more colors, for Publishers and Printers. Submit your copy and confer with us for most economical handling.

MAP SPECIALISTS

C. S. Hammond & Co., Sales Depart., 30 Church St. Offices and Works, 22 Thames St, New York. Engraving, printing and mounting.

BOOK TRADE SPECIALTIES

DIARIES

B. W. Huebsch, 225 Fifth Ave., New York. Annual and Perpetual Year Books. A popular diary.

DIRECTORIES FOR THE BOOK TRADE

Directory of Booksellers (3,200) in U. S. and Canada Directory of Book Publishers in the U. S.; a list of 2,100 Private Collectors of Books, all three up to date and in one vol., $5.00. PUBLISHERS' WEEKLY, 241 W. 37th St., New York.

FOREIGN AND SPECIAL BOOKS

International News Company, 83 and 85 Duane St., New York. Importers of German, French and English Books and Periodicals.

William R. Jenkins Co., Sixth Ave. at 48th St., New York. French, German, Italian, Spanish, and other foreign books. Veterinary and Medical books. Books concerning all Domestic Animals.

Lemcke & Buechner, 32 West 27th St., New York. All foreign books and periodicals.

F. C. Stechert Co., Inc., 29-35 West 32d St., New York. Domestic and foreign books.

G. E. Stechert & Co., 151-155 West 25th St., New York. Importers of Books and Periodicals

E. Steiger & Co., 49 Murray St., N. Y., carry the largest stock of German publications in all departments. Books for learning 250 languages. Prompt importation of books and periodicals from all countries.

KINDERGARTEN AND SCHOOL SUPPLIES

E. Steiger & Co., New York, manufacture the largest line of Kindergarten Supplies and Constructive Material for Manual Training. Catalog gratis.

MAGAZINES—BACK NUMBERS

American Magazine Exchange, St. Louis, Mo.

Medical, Chemical and Scientific back numbers bought and sold. B. Login & Son, 152 East 23d St., N. Y.

Back Numbers of Magazines supplied by Henri Gerard, 83 Nassau St., New York.

The **Boston Book Co., Boston, Mass.** Complete files and back numbers of magazines.

Back vols. and nos. of magazines supplied. Philadelphia Magazine Depot, 326 N. 10th St., Philadelphia, Pa.

Official headquarters for back numbers of the Scientific American Supplement. Sets, volumes and odd numbers of all magazines. A million odd numbers in stock. The H. W. Wilson Company, White Plains, N. Y.

SHORTHAND AND TYPEWRITING BOOKS

Isaac Pitman & Sons, 2 West 45th St., New York.

STATIONERY NOVELTIES

William J. Burkhardt, 165 Danforth Ave., Jersey City. Unique Holiday Novelties, Die Stamped Christmas Cards, Post Cards, Calendars, Penwipers.

BOOKS WANTED

Adelbert College Library, Cleveland, O.

Sharp, Illinois Libraries, part 5, 1908 (Univ. of Illinois Studies).
U. S. Naval War College, Newport, R. I., International Law Situations, 1901.

Frederick G. Allen, 78 Genesee St., Auburn, N. Y.

Stoddard's Lectures, set.

Allen Book and Printing Company, 454-456 Fulton St., Troy, N. Y.

English as She is Spoke, Le Row.
English as She is Wrote, Le Row.
Graphic Gallery of Shakespeare's Heroines, Estes & Lauriat.
Dowden's Shakespearean Scenes and Characters, Macmillan, 1876.

American Baptist Publication Society, 514 N. Grand Ave., St. Louis, Mo.

Old Testament Prophecy, A. B. Davidson.
Horace Odes and Ars Poetica, Tutorial Series, teachers' ed., second-hand.

The American Geographical Society of New York, Broadway at 156th St., New York.

American Geographical Society, Proceedings, 1862, no. 1; 1863-4, nos. 3, 4; Bulletins, 1854, no. 3; 1859, no. 1; 1874, nos. 2, 4; 1909, no. 11; 1911, no. 7; 1913, nos, 4, 5, 7, 8; 1914, nos. 1, 2.

Antique Book Store, 435 Superior St., Toledo, O.

Bouquett's Expedition.
Scottish Tales.
Stones of Venice.
Doc. and Cov. Mormon Church, pub. prior to 1844.

William M. Bains, 1213-15 Market St., Philadelphia, Pa.

Thatcher, Continents of America, pub. W. D. Benjamin, 1896.
Cox, Popular Romance of Middle Ages.
Wings of Icarus.

C. H. Barr, Lancaster, Pa.

Holland, European Concert on the Eastern Question.
Holland, Neutral Duties in a Maratime War.
Higgins, Hague Peace Conference.

N. J. Bartlett & Co., 28 Cornhill, Boston, Mass.

Chadwick, Bible of To-day, Putnam, 1878.
Jacob Abbot, Marco Paul at Springfield Armory.
Jacob Abbot, Jonas on a Farm in Summer.
Across the Zodiac, Percy Gregg.
Hasting's Bible Dictionary, vol. 2.

George J. Beyer, 489 Fifth Ave., New York.

American Art, S. R. Koehler, Cassel & Co.
Portfolio Society of American Wood Engravers, Harper Bros.
Timothy Cole's Italian, Dutch and Flemish and Spanish Masters, ed. de luxe.
Quote books on Electrotyping, Stereotyping and Making of Half-tones.

Board of Education, Ithaca, N. Y.

In Algebra Land, Grace Ward Calhoun.

The Bobbs-Merrill Company, 34 Union Square, E., New York.

Zelda Dameron, Meredith Nicholson.

E. Borgmann, 210 Bremen Station, St. Louis, Mo.

Chemical News, London, 1860, '63, '64, '66, '69, 1896-1914.
American Chem. Jl., Balt., vols. 1, 2, 3, or part.
Jl. Soc. Chem. Ind., London, 1884-88, or part.
American Journal Clinical Medicine, early vols.

Book Omnorium, 1350 Fillmore St., San Francisco, Cal.

Schopenhauer, World as Will and Idea.
Uncle Tom's Cabin, 1852, vol. 2 only.
All titles by Nietzsche or Kropotkin.
Psychometry, or any other by J. B. Rhodes.

Charles L. Bowman & Co., 225 Fifth Ave., New York.

The Sword of De Berdwell.
Stickley, More Craftsman Homes.
Alcott, Christmas Dream.
White, How to Make Pottery.
Holmes, Modern Book Illustrators and Their Work.
One Thousand More Paint Questions Answered.
eloy, Progressive Carpentry.
Hough, Law of the Land.
Gowan, Famous Ghost Stories.
Allen, Red Mountain of Alaska.
Wesselhoeft, Fairy Folk of Blue Hill.
Brain, Transformation of Hawaii.
Cutting, Refractory Husbands.

Brentano's, Fifth Ave. and 27th St., New York.

Truth, Zola.
Fruitfulness, Zola.
George Sand and Her Lovers, Gribble.
Madame de Stael and Her Lovers, Gribble.
The Bergen Family of Hans Hansen Bergen, by T. G. Bergen.
Bogert Genealogy.
Vizetelli, Wines of the World.
Facts About Champaigne.
Walsh, Selling Forces.
Scott, Shears of Destiny.
Cole's Encyclopædia of Dry Goods.
Malta by Ryan, Black Color Books.
Deddoe's Death's Jest Book.
Trompeter of Von Sakkingen, Sheffell.
Italian Character in Period of Unification, Cesaresco.
Curle, Shadow Shaw.
Adventures of a French Sergeant During his Campaign in Italy, Spain, Germany and Russia from 1805 to 1823, written by himself, 1898, Hutchinson.
Clark's Ohio Valley.
History of Cumberland County.
Doddridge's Notes on the Settlement of Indian Wars f Pennsylvania and West Virginia, 1824.
T. F. Gordon's History of Pennsylvania, 1839.
Alexander Henry's Travels.
Mere Accident, George Moore.
Mike Fletcher, George Moore.
Pagan Poems, George Moore.
Parnell and His Island, George Moore.
Flowers of Passion, George Moore.
Literature at Nurse, George Moore.
Mysterious Voyage of Daphne, Whitmarsh.
The Chalkley, by Judge Lyman Chalkley, of Staunton, Va.
Green's History of Virginia, Henry Howe.
Foote's Sketches of Virginia, vol. 1.
Virginia Religious Magazines for November, 1805.
Campbell's History of Virginia.
Payton's History of Augusta County, Va.
Percival's History of the Valley of Virginia.

BOOKS WANTED—Continued.

Brentano's.—Continued.

Withers, Border Warfare.
Historic Families of Kentucky, T. M. Greene.
Works, old or modern, on Cocker Spaniels.
Bret Harte, 1st eds.
Memoirs of My Dead Life, 1st ed.
Lyman's Diplomatic History of United States.
Bancroft's Wealth of the World.

Bridgman's Book Shop, 108 Main Street, Northampton, Mass.

Huckleberry Finn, M. Twain.
Prince & Pauper, M. Twain, original edition.

Albert Britnell, 263-265 Yonge St., Toronto, Canada. [Cash.]

Sewanee Review, January, 1911.
Everywhere Magazine.
Harper's Weekly, April 2, 1892.
Connelly's Overland Stage to California.
Parkman's Oregon Trail, Remington ed.

Brooklyn Museum, Eastern Parkway, Brooklyn, N. Y.

Bird Lore, vols. 1-9.

W. H. Broomhall & Co., Stockport, O.

Marie, Story of Russian Love, Pushkin.
Madeline, Story of French Love, Sandeau.
Graziella, Story of Italian Love, Lamartine.
The Philistine, vols. 35, 36, 37, 38, bound.

A. M. Brown, 74 Cortlandt St., New York.

Greenwood, General Metallurgy.

The Burrows Bros. Co., 633 Euclid Ave., Cleveland, O.

Evolution of the Idea of God.
Artemus Ward, His Book.
Statesman's Year Books, 1912-1914.
Social England, new ed., 12 pts. at special.
Alexandrow, Complete Russian and English Dictionary, 2 vols.
MacNaughton, Life of Strathcona.
Cheney, American Playwright and Drama of Sincerity.
Marg. Widdeiner, Cloak of Dreams.
John Muir, Letters to a Friend.
Dickinson, Revolution and Reaction in Modern France.
E. W. Brown, Introductory Treatise on Lunar Theory.
Rose, Development of European Nations, 2 vols.
Hervien, Passing of the Torch.
Balfour, Selections from Writings, edited by Short.
Filson Young, Opera Stories.
Colville, Soudan Campaign.
Moody, The Great Divide.
Bender, Modern Art Embroidery.
E. Kirmach, Laces and Embroideries on Linen.
Scarf, History of Delaware, 1609-1888.
Paul Veronese, vol. 5, Masters In Art Series.
Defence of Sir George Douglas.
Mary and a Basket of Flowers.
Albert Hugh.
House Beautiful, Clarence Cook.
McGuffey's 1st, 2d and 3d Readers, early issues.
Howe's History Cols. Virginia.
O'Brien's Learning to Read, Write and Speak Latin.
Butler's Birds of Indiana.
Lovell's Sive Panzoologicomineralogia, 1661.
Sewall's Latin Speaker, Dialogues, etc.
Allen's Reader's Guide to English History, etc., Ginn.
Scribner's Britannica, vols. 16-25, and extra 25.
Elliott's North American Shore Birds.
Ray's Arithmetics, 1837-48, only, any.
Buettner's Ohio (in German), 1849.
Directory of Cleveland, O., 1856.
Moore's Rebellion Record, set, cheap.
English Syntax, Richardson, 3 copies.
Arabia Deserts, Doughty, 2 vols.
Yankee Doodle (juvenile), Colored Pictures.
Montefiore's Bishop Heber Life.
Dryden, 2 vols., Old Mermaid Series.
Farquhar, Old Mermaid Series.
Vanbrugh, Old Mermaid Series.
Arch. McLees' Series of Alphabets and Fancy Letters.
De Frantz Hartman, Secret of the Rosicrucians.
Coming of the Palentines to Ireland.
Dawson, Birds of Ohio.
Alice B. Gomme, Dictionary of British Folklore, 2 vols.

Burrows Bros. Co.—Continued.

H. H. Kelley, Engineers' Examiner.
A. J. DuBois, Elementary Principles of Mechanics, vol. 3, Kinetics.
Alex. Bain, English Composition and Rhetoric, enlarged ed., 2 vols.
De Franz Hartman, Naos of the Temple.
Monarchs of Merry England, William 1st to Richard the 3rd.
Milton, Paradise Regained, ill. by Doré, ed. by Vaughan.
Blakeley, Perfect Jewels.
Herter, Physiology of Taste, first two volumes or set of six, 1885.
Alice L. Williams, Treasures New and Old.
Jas. Harris Patton, History of the U. S. of America, 1860, 4 vols.
Eddy, Science and Health, limp leather.
P. B. Randolph, Eulis.

W. A. Butterfield, 59 Bromfield St., Boston, Mass.

Ocean Scenes, pub. Leavitt, 1852.
Boldrewood's Buccaneers, Macmillan.

Campion & Co., 1316 Walnut St., Philadelphia, Pa.

Rabelais, 5 vols., pub. Gibbings.

C. N. Caspar Co., 454 E. Water, Milwaukee, Wis.

Julia McNair Wright, Almost a Priest.
Dennison, Irenicon, 1684.
Robinson, J., Musical Method for Beginners.
Oliver, Astronomy for Amateurs.
Swift, Short View of the State of Ireland.
Sigerson, History of Land Tenures in Ireland.
Upton, Uncle Pat's Cabin.
Salm-Salm, Diary in Mexico.

The Central Museum, Eastern Parkway and Washington Avenue, Brooklyn, N. Y.

Beale, T., Natural History of the Sperm Whale., London, 1837.

Chicago Medical Book Co., Congress and Honore Sts., Chicago, Ill.

Frankel's Tabetic Ataxia.

The Arthur H. Clark Co., Caxton Bldg., Cleveland, O.

Boston Cooking School Magazine, vol. 2, no. 1.
Cornaro, How to Live One Hundred Years, 1836.
Mowat, Anna Cora, Autobiography of.
Dawley, Child that Toileth Not, etc.
Bushell and Laffen, Catalog of Morgan Collection of Chinese Porcelains.
Wisconsin Trans. State Agric. Soc., vols. 5 to 12.
Arkansas, Report. Geol. Reconnaissance of, 1873.
Canada, Logan's Geol. Report, 1845-46, 1846-47.
Cyclo. of Law and Procedure, vols. 32, 34-36, inclusive.
Hall and Whitney, Annual Geol. Report of Iowa, 1860.
Kentucky Geol. Reports, vol. 5.
Mass. State Board of Education Report, 1874.
Marlette, Geol. Reports of Nevada, 1865-67, 1868, and 1881-82.
Michigan Geol. Reports, 1838, 1839-1843.
Minnesota Teacher, vol. 4, 1871.
New Hampshire Gov. Senate Journal, 1842 and 1843.
North Carolina Geological Reports, 1824-25.
U. S. Dept. of Agric. Annual Reports and Year Books; Comm. of Agric. Report, 1862, 1865, 1875, 1889 and 1891; Year Books, 1900, 1903-4, 1909 to date; also complete set from 1874-1908, inclusive.
Booth, 1st and 2d Geol. Report of Delaware.
Boston Soc. Nat. Hist. Proceedings, vols. 4-22 and 23.
American Hist. Register, Sept., 1894, to Nov., 1896, ed. Browning.
Bancroft, History of California, 3 vols.
Brooks, Olden Time Series.
Browning, Americans of Royal Descent.
Canajohari, Montgomery County, N. Y., History of.
Kennedy, Seldens of Virginia and Allied Families.
Rhodes, History of the United States, vol. 5 only.
Richmond Daily Dispatch, any runs of.
Tennessee Geol. Reports, 1st, 2d and 8th.
Waggoner, History of Lucas County, O.
Abbott, Lyman, Laicus.
Allen, Ethan, and the Green Mountain Boys.

W. B. Clarke Co., 26 Tremont St., Boston, Mass.

Schuyler's Peter the Great.

Cole Book Co., 85 Whitehall St., Atlanta, Ga.

Madame Bovary, 2 vols. $10.00 for the set.
Settlers of Upper Georgia, Gov. George Gilmore.
Historical Collection of Georgia, White.
History of George, G. G. Smith.

BOOKS WANTED—Continued.

Colesworthy's Book Store, Boston, Mass.

Cape Cod Folks, 1st ed.
Parallax, Prof. Rowbottom.
History of Andersonville, Belle Isle, Charleston, Goss.
How Columbus Found America, Palmer Cox.
Opportunity, Annie Boncaire Crane.
Human Nature in Politics, Graham Walles.

Charles Collins, 133 E. 36th St., New York.

Bancroft's United States, vol. 8, Little, Brown & Co. ed., 8vo, cloth.

Colonial Society, Box 343, Richmond, Va.
[Cash.]

Amadeus, N. Y., 1853.
Desultoria, N. Y., 1850.
Mock Auction, Richmond, Va., 1869.
Rebel War Clerk Diary, or odd vols.
Virginia and Virginians, or odd vols.

Irving S. Colwell, 99 Genesee St., Auburn, N. Y.

Skeat's Etymological Dictionary.
Century Dictionary, good and cheap.

Conder's Bookstore, 366 Fifth Ave., New York.

Una Dunbar; or, Convent and Confession.
Betty the Brown Nun.
Cogswells in America, Genealogy.
Basis of Passional Psychology, Jacobus, X.
Gulistan, 1888.
Bancroft, Native Races of Pacific Coast.
Leroy, Beaulieu, The Modern State.
Strange, Japanese Illustrations.
Wilson's Emphatic Diaglott.
Williams, Love Affairs of the Condés.

Connor's Bookstore, 232 Meridian St., East Boston, Mass.

J. Quincy, Figures of the Past.
I. C. S. Navigation.
Thom's Epitome.
Davis, Practical Engineer.
History of Clan Lindsey.

Wm. M. Corbett, 62 W. 38th St., New York.

The Wreckers, Stevenson.
The Right Knock, Helen Van Anderson.

R. W. Crothers, 122 E. 19th St., New York.

C. C. Baldwin's Baldwin Genealogy from 1500 to 1881, with or without appendix.

Davis' Bookstore, 47 Vesey St., New York.

Life of Cardinal Wolsey.
Burnet's History of the Reformation, Appleton, 1842, black cloth, vol. 3 only.

A. Deutschberger, 123 Fourth Ave., New York.

J. S. Barry, The History of Massachusetts, vol. 3, black cloth, Boston, 1857.

DeWitt & Snelling, 1609 Telegraph Ave., Oakland, Cal.

Spark's Washington and Franklin.
House and Garden, vol. 1; also Jan., Feb., March, May, June, 1902; Jan., Dec., 1903.
Popular Science Monthly, August, 1914.
Kafir Stories, Holt's buckram series.
Primum Mobile, P. de Titus, trans. by Cooper.
The Union Pacific Railway, Davis, pub. S. C. Grigg & Co.
Pacific Railroad Laws, compiled and annotated by J. F. Dillon, 1890.
Rhyme and Reason, Carrall, illus.

Dixie Book Shop, 41 Liberty St., New York.

McMaster's Commercial Decisions, from 1910 to date.
History of Corporations, Holyoke.
Industrial Republic, Sinclair.
Books on Foreign Exchange.
Eaton's Railroad Operations.
Bookkeeping by Machinery, Thompson.
Actuarial Science, Glenn.
Icazbaleeta obras, 1905 ed.

Robert H. Dodd, Fourth Ave. and 30th St., New York.

Nordhoff, Sailor on a Man of War.
Nordhoff, Whaling and Fishing.
Jesuit Relations, Thwaites, 73 vols.
The Van Suyden Sapphires, Charles Carey.
Hariot's Virginia, Dodd, Mead & Company's facsimile reprint.

Chas. H. Dressel, 552 Broad St., Newark, N. J.
[Cash.]

Saint Germain, Practice of Palmistry for Professional Purposes, vol. 1.
Thompson, Light Visible and Invisible.
Alcott, In Starland with a Three-Inch Telescope.
Magner's Hints for Horse Owners.
Sweetser, White Mountain Guide.
Van Hise, Conservation of Natural Resources.
White Mountain Verse.

E. P. Dutton & Company, 681 Fifth Ave., New York.

Nesbit, The Incomplete Amorist.
Kelly, Wards of Liberty.
Grimm, Fairy Tales, illus. by Lucy Crane.
Calvert, The Alhambra, Lane.
Thomson, Anatomy for Artists.
Random Rhymes and Odd Numbers.
Chinatown Ballads, Irwin.
Irwin, Letters of Japanese Schoolboy.
Renan, Life of St. Paul.
Jocelyn and Caffee, Lords of the Soil, Boston.
Chiver's, Tom, Poems.
Ellwanger, Story of My House.
Russell, An Ocean Tragedy.
Russell, A Strange Voyage.
Kent, Railway Enterprise in China.
Hunt, Private Instructions in Science and Organic Magnetism.
Carpenter, South America, Social, Industrial and Political.
Verne, Floating Island.
Verne, Scientific Colony of Antekirrt.
Verne, Flight to France.
Verne, Family Without a Name.
Saltus, Scaffolds and Altars.
Saltus, Battles of All Nations.
Saltus, Annocchiaturea.
Saltus, Story Without Name.
Saltus, Madame Sapphira.
Lippincott's School Readers, 1st to 6th, as used in Georgia, 1894-6.
Appleton's School Readers, 1st to 6th, as used in Georgia, 1891-4.

Eau Claire Book & Stationery Company, Eau Claire, Wis.

Larned's History for Ready Reference, 7 vols.

Paul Elder & Co., 239 Grant Ave., San Francisco, Cal.

Pleasant Art in Sweden, Lapland and Iceland, Holme.

H. W. Fisher & Co., 1629 Chestnut St., Philadelphia, Pa.

Isle of Whispers, Dudley, Holt.
The Outlaw, Hennessey, Doran.

T. H. Flood & Co., 214 W. Madison St., Chicago, Ill.

English Law Reports—Appeal Cases, 1866 to 1901.
Federal Reporter, vols. 77 to 86, 149 to 160, 185 to 202.

W. Y. Foote Co., University Block, Syracuse, N. Y.

Soldiers and Sailors American Revolution—S to Z, last seven vols.
Night Scenes from the Bible.

Foster Book & Cigar Co., 410 Washington Ave., St. Louis, Mo.

The Price of Freedom.

Fowler Brothers, 747 South Broadway, Los Angeles, Cal.

Guide to the Study of Book Plates, J. L. Warren, 2d ed.

The Franklin Bookshop, 920 Walnut St., Philadelphia, Pa.

Van Denburgh, Reptiles of Pacific Coast, 1897.
Wolle's French Water Algæ, vol. 1.
Wesley, Primitive Physic.
Cobbett, The Rush Light, 1800.
Pamphlets, etc., by C. S. Rafinesque.

Free Public Library, New Bedford, Mass.

Poore, Ben Perley, Conspiracy Trial for the Murder of the President; Boston, J. E. Tilton, 1865.

"G. J. C.," care of Publishers' Weekly.

Bucke, Richard M., Walt Whitman, McKay.

J. Gardner, 18 Broughton St. E., Savannah, Ga.

Specifications the Art of Writing, W. F. Bower.
The Fourth Estate, A. Palacio Valdis, trans. into English, or any other of his translated works.

BOOKS WANTED—Continued.

William J. Gerhard, 2005 Brandywine St., Philadelphia, Pa.

Boston Journal Natural History.
Journal Academy Natural Science, Philadelphia.
Journal of Morphology.
Annals Lyceum Natural History, New York.
Bulletin Mus. Comp. Zool., 4.

The J. K. Gill Co., Portland, Oregon.

Franchere's Voyage to the Northwest Pacific Coast.

Goodspeed's Book Shop, 5A Park St., Boston, Mass.

Butterworth, H., New England Tales.
Carroll County, N. H., History of.
Douglas, Pilgrims of Iowa.
Franklin at Court of France, colored.
Greenleaf, High School Arithmetic, Ca., 1865.
Harvard, Medical Faculty Catalogue, 1830.
Kedge Anchor.
Lydston, G. F., M.D., Diseases of Society, 1904.
National Fifth Reader, Ca., 1865.
National Fire Protection Association Proceedings, 2d, 3d and 7th meetings, 1898, '99, 1903, Boston, Mass.
Print Collector's Quarterly, vol. 1; vol. 2, no. 1; vol. 3, no. 3.
Stackpole, Old Kittery, Me.
Starbuck, American Whale Fishery.
Thackeray, Rose and Ring, illus. by author; line at top of page, rhyming with top of next page.
Trumbull, Golden Days of Venice.
Wright, J. McM., Complete Home.
Genealogies: Hawley, 1890; May, 1878; Meigs, descendant of Vincent Meigs; Norris; Odell; Odiorne; Peaslee, by Kimball; Thayer memrial, 1874.

Gomme & Marshall, 2 E. 29th St., New York.

The Art of Wm. Blake, by Elizabeth Cary.
What is Man? by Mark Twain.

John L. Grant, 127 Genesee St., Utica, N. Y.

In the Shadow of the Lord.

T. S. Gray Co., Milwaukee, Wis.

Marius the Epicurean, vol. 1.
Walter Pater, Macmillan, blue cloth, 1910.

Gregory's Bookstore, Inc., 116 Union St., Providence, R. I.

Croker, B. M., Proper Pride.
Flowers, Their Language and Poetry, 1870.
Hale, Life of Washington.
Niebuhr, Greek Hero Stories.
Phillpotts, Forest and Hill.
Phillpotts, Sons of the Morning.
Phillpotts, Tales of the Tenements.
Stockton, Great War Syndicate.
Harker, The Little People.
Young, Nautical Dictionary.

The Harrison Co., Atlanta, Ga.

Fearne on Remainders, vol. 2, London, 1844, or set.
Bouvier's Institutes, vol. 2, 1854.

Harper & Brothers, Franklin Square, New York.

Crabb's Synonmys, pub. Harper & Brothers about 1845.

Harvard Coöperative Society, Inc., Harvard Sq., Cambridge, Mass.

Moncure D. Conway, Sacred Anthology, Holt.
Lydia Maria Child, Aspirations of the World, Roberts Bros., Boston, 1878.
McConachie, Congressional Committees.
Machen, House of Souls.

Robert H. Hay, 1527 Irwin Ave., N. S., Pittsburgh, Pa. [Cash.]

Hawthorne, 1st eds., J. Chester Chamberlain, N. Y., Grolier Club, large and small paper copies.
Mosses, Hawthorne, 1854 ed.; fine copy only.
Memoir of Nathaniel Hawthorne, London, 1872.
Memories of Hawthorne, Rose Hawthorne Lathrop.

Hays-Cushman Co., 59 E. Van Buren St., Chicago, Ill.

James, Other House.
Moody, Great Divine.
Clark, Applied Anatomy.

W. C. Henderson & Sons, St. Andrews, Scotland.

Anatomical Record, vols. 1 to 11.
American Chemical Journal, vols. 1 to 24.
Botanical Gazette, vols. 1 to 40.

The E. Higgins Co., Toledo, O.

With Sheridan in Lee's Last Campaign, Capt. Marshall.
Recollections of Emerson, John Albee.

The High School Book Store, 326 Temple St., Los Angeles, Cal.

Arnold, History and Origin of All Things, 3 copies.
Best Fifty Books by Best Authors, 3 copies.
Langenbeck, Chemistry of Pottery.
Maitland, Pronas of the Temple.
The Virgins of the World.

Walter M. Hill, 831 Marshall Field Bldg., Chicago, Ill.

Grolier Club, Bibliography of R. L. Stevenson.
Beaux and Belles of England.
The Valois Romances, 3 vols., Little, Brown, old ed., red cloth.
Virgil, Aeneid, trans. by H. H. Ballard, 1908, 2 vols.
Voorhees, History of Allentown, Washington Co., Pa.
Ward, L. F., The Course of Biologic Evolution, Wash., 1890.
Wells, A. R., When Thou hast Shut Thy Door, Revell.
When Little Boys Sing, words, music and pictures by John and Ruth Carpenter, 1904.
Williams, History of Washington Co., Md., 2d vol., 1907.
World's Work, London, May, 1911, no. 102.
London Illustrated News, Jan. 3 and 10, Aug. 1, 1914.

Himebaugh & Browne, 471 Fifth Ave., New York.

Poor's Sanscrit and Its Kindred Literature.
Works of Dean Swift.
Book on Archery, Geo. A. Hanson, Longmans, 1840.
American Faiths Embodied in Ancient Names, Thomas Inman.

Hochschild, Kohn & Co., Howard and Lexington Sts., Baltimore, Md.

Carolina Lee, Bell, G. & D. ed.; will pay 30 c. for a copy.
Notorious Miss Lisle.
Family Journal, Sauvestre.
Old Master, Wilson.
The Man Who Won, Mrs. Baillie Reynolds.

Paul B. Hoeber, 67-69 East 59th St., New York.

American Journal of Roentgenology, vols. or nos.
Lewis, Mechanism Heart Beat.
Valentine's Manual; quote any.

The Holly Book Store, 245 N. 9th St., Philadelphia, Pa.

Standard Dictionary, F. & W.; good copy.
History of West Indies, Edwards, vol. 1 only.
Life of Colonel Ethan Allen, Hitchcock.
Vitalogy, Wood.

John Howell, 107 Grant Ave., San Francisco, Cal.

Back nos. of Pacific Medical and Surgical Journals.
Ten Thousand a Year, with original illustrations.
On Ridicule.
Machaevelli in English, early eds.
Ellis' The Real Blake.
Annals of San Francisco.
Palou's Life of Serra.
Science and Health, 1875 and 1879 eds.
Christian Science Journal, vols. 1 and 2, and odd nos.
Racinet's Polychromatic Ornament, 2 vols.
Owen Jones, Grammar of Ornament.

Hudson Book Co., 25 W. 42d St., New York.

The Texan Revolution, Probus, 1842.
Kip Exped. Against No. Indians, 1859.
Williams, With the Border Rpffians, 1907.
Any and all rare books on the West.

George P. Humphrey, Rochester, N. Y. [Cash.]

History of Bridgeport and Stratford, Conn.
Old Engravings of the Canterbury Pilgrims by Stothard.
Poets and Dreamers, Lady Gregory.
Journal of a Tour to Niagara, Timothy Bigelow.
Genealogy of the Lawrence Family.

H. H. Huntting Co., Besse Place, Springfield, Mass.

Back nos. of New Int. Year Book, 1910-11.
Meyer, Handbook of Ornament.
Dickens, Character Portraits.
Beers, tlas of Hampshire County, Mass.
Holland, History of Western Massachusetts, 2 vols.
Book of Knowledge, 20 vols.
Our Wonder World, 12 vols., last ed.
Ellis, A Study of British Genius.

BOOKS WANTED—Continued.

Illinois Book Exchange, Lakeside Bldg., Chicago, Ill.

Andrew Stephens' Pleading, 2nd edition.
Root on Wills.
Elliott, Private Corporations.
American and Harvard Case Books.

The Internatinal News Company, 83 & 85 Duane St., New York.

First Principles of Chemistry, Brownlee and others.

S. Jacobson, 1013 Faile St., New York.

Petroleum, Its Production and Use, Boverton Redwood.
Wilson's Photo Bag, June, 1913; Jan., 1914.
Automobile, July 2, 1914.
Ayer's Newspaper Directory, 1915.

U. P. James, 127 W. Seventh St., Cincinnati, O.

Jethro Tull, Horse Hoeing Husbandry.

Anton I. Jansky, 140 S. Wabash Ave., Chicago, Ill.

Crawford, The Broken Shaft.
Frost, Hunting Pictures.
Index Vol. Britannica, morocco.

E. W. Johnson, 410 Fourth Ave., New York.

Delights of Astronomy.
Milmani, Latin Christianity.
Greek World Under Roman Sway.
Spirit Messages, Corson.
Photo. History Russo-Japanese War, 1905.

Johnson's Bookstore, 391 Main St., Springfield, Mass.

A Few Remarks, Simeon Ford; pub. by Doubleday, Page & Co.
Walks in New England, Whiting.

The Kend-ick-Bellamy Company, 801 Sixteenth St., Denver, Colo.

Diary of a Forty-Niner.
Fair to Look Upon, M. B. Freely, pub. Morrill, Higgins & Co.
From Existence to Life, Porter J. Mills.

George H. Kent, Cambridge, Mass.

Sitweel, Sir George, On the Making of Gardens, London, 1909.

Kimmel & Herbert, 412 Main St., Lafayette, Ind.

Things He Wrote Her.
Benson's Loneliness.
Monroe, Deutsche Library, nos. 16, 36, 48.
Books on Surnames and Place Names.

Kleinteich's Book Store, 1245 Fulton St., Brooklyn, N. Y.

Burton's Arabian Nights.
Ward, Human Osteology.

The Korner & Wood Co., 737 Euclid Ave., Cleveland, O.

Stoddard Letters from Low Latitudes.
Stoddard, Chumming with a Savage.
Johnson, Life of Stevenson.

J. Kuhlman, 326 N. 10th St., Philadelphia, Pa.

Godey's Ladies' Book, 1835 and 1888 to '92, or odd nos.
American His. Review, July, '96; Jan., '97; Jan., '98.
William and Mary's Quarterly, vol. 6, no. 1.
Graham's Magazine, 1856-58, or odd nos.
Journal Franklin Institute, Phila.; send for list.

Niel Morrow Ladd Co., 646-648 Fulton St., Brooklyn, N. Y.

Morton, Attack and Defence of Little Round Top.
Perpetual Calendar.

Lancaster Stationery Company, 348 Woolworth Bldg., Lancaster, Pa.

Knight's Shakespeare.
George M. M. Reynolds, Works.
The Annals of the Tombs Prison, 1872-1873, N. Y.
Original of Hogarth, complete.
Boccaccio Decameron, trans. in English.
Comprehensive Teacher's Bible, Bagster minion, 8 vols., 1898.

Charles E. Lauriat Co., 385 Washington St., Boston, Mass.

Mediæval Architecture, 2 vols., A. K. Porter.

Chas. E. Lauriat Co.—Continued.

Old Time Wall Papers, Kate Sanborn.
Anna Karenina, trans. by Garnett.
The Yellow Book, vol. 10.
Lenox and the Berkshire Highlands, Mallory, Putnam.
Turn of the Tide, Vachell.
Green Flag, A. C. Doyle.

Leary, Stuart & Co., 9 South Ninth St., Philadelphia, Pa.

The Commercial Restraints of Ireland, Dublin, about 1880.
Paget, Surgical Errors.
Burke, Genealogical History of Dormant Abeyant, Forfeited and Extinct Peerage, latest ed.
Burke, Encyclopædia of Heraldry, or General Armoury.
Fairbairn's Book of Crests of the Families of Great Britain and Ireland.
DeJulleville, Petit Histories de la Langue et de la Literature France
Andrews, Reminiscences of an Old Georgia Lawyer, Atlanta, 1870.
Bartlett, Ancestry and Descendants of Rev. John Wilson, of Boston.
Ancestral Portraits, pub. Grafton Press, 2 vols.
Maynard, Historical Review of Clinton County, Pa., Lock Haven, 1875.
Cross, Index to the Map of the County of Pike, Pa., with map of original warrantees, etc., N. Y., 1856.
Mitchell, Olmstead County, Minn., Rochester, Minn., 1866.
Perkins, Osceola County, Ia., Sioux Falls, S. D., 1892.

Lemcke & Buechner, 30-32 W. 27th St., New York.

Longfellow, The Column and the Arc, 1899.

A. A. Leve, Box 495, Syracuse, N. Y.

Truth About the Frank Case.
Books on Paper Money, Old Notes, etc.

Library, University of Wisconsin, Madison, Wis.

Canfield, Henry S., Fergy the Guide, N. Y., Holt., 1904.
Encyclpædia Britannica, 11th ed.

Lloyd Macomber, 785 Market St., San Francisco, Cal.

San Francisco City Directories, prior to 1900.

Login Brothers, 1911 W. Harrison St., Chicago, Ill.

Musser Kelly, Treatment, vol. 3.
Wood, Syst. of Opht. Therapeutics, vol. 2.
Kocher, Surgery, vol 1.
Cash for late medical books.

B. Login & Son, 152 E. 23d St., New York.

Graham-Lusk, Nutrition.
Dealers, send lists of any Medical Items.

Loring Short & Harmon, Portland, Me.

Illustrated Nautical Encyclopædia, Patterson.

Louisville Free Public Library, Louisville, Ky.

McFadden, Marion P., Babies' Hymnal, Chicago, McClurg, 1906.

Lowdermilk & Co., Washington, D. C.

Brown, The Cabells and Their Kin.
Trobriand, Four Years with rmy of Potomac.
Smith, Bay Leaves.
Lewis, Peggy O'Neil.
Bowen, Centennial of Inauguration of Washington.
Bennett, Memorials of Methodism in Virginia.
Miller, Lectures on Constitution of United States.
Mead, Stith, Memoirs.
Gesome, Bologna's Husband.

Lowman & Hanford Co., Seattle, Wash.

Daniel C. Eddy, Young Man's Friend.

Lyceum Book Store, 711 Hennepin Ave., Minneapolis, Minn.

D'Aubigne's History of Reformation, vol. 5 only, American Tract Soc., 1847.

Jas. Macdonald, 216-222 W. 18th St., New York.

Irving, Sunnyside ed., 40 vols.
Irving, Holly ed., 40 vols.
Midnight Scenes and Social Photographs by Shadow, Thomas Murray & Sons, Glasgow, 1858.

Joseph McDonough Co., 73 Hudson Ave., Albany, N. Y.

Richmond Genealogy.
Memoirs of Madame Du Hausett.

BOOKS WANTED—Continued.

J. B. McGee, 178 W. 81st St., New York.

Hearn, Stray Leaves from Strange Literature, 1st ed., 1884.
Hearn, Some Chinese Ghosts, 1st ed., 1887.
Field, Culture's Garland, 1887.
James, A Passionate Pilgrim, 1875.
James, Watch and Ward, 1878.
James, French Poets and Novelists, 1878.
James, Daisy Miller, 1878.

Henry Malkan, 42 Broadway, New York.

History of the Valley of Virginia, Percheval.
History of Augusta County, Va., Payton.
History of Virginia, Campbell.
Virginia Magazines, pub. November, 1805.
Sketches of Virginia, Foote.
History of Virginia, Howe.
Historic Homes of Rockbridge County, Green.
History of Virginia, Green.
Chalkley Mss. on Virginia History, Chalkley.
Border Warfare, Withers.
Historic Families of Kentucky, Greene.
History of Walpole, N. H., 1835.
Standard of Living Among Workingmen's Families, Chapin.
Book of Knowledge, Alex Hamilton Modern Business.
Works, ed. by Ford, Washington.
Specimens from the Polish Poets, Browning.
Popular Ballads and Songs, Edinburgh, 1806, Jameson.
American Advertiser, 1840.
Great American Lawyers, Winstow.
Lectures in Illuminating Engineering at Johns Hopkins University, 1911.
Worthies of England, Faller.
Rodman, the Keeper.
Marcus the Epicurean, Pater.
Ireland, A. C. Black.
Reformation and Renaissance, Stone.
History of Mary I., Queen of England, Strong.
Law of Mendelism, Sago.
English as She Is Spoke.
History of Hingham, Mass.
Thomas Jefferson, Ford, vol. 1.
Greville Memoirs, ed. by Reed, last 2 vols.
Christian Science Journal, any vols. of.
Christian Science Sentinal, any vols. of.
Obsolete Securities.
Butterflies of New England, Scudder.
Lexicon Totius Latinitatus, Forcellini and Facciolate.
Latin Lexicon.
Introduction to the Study of Latin Inscriptions, Egbert.
Greek-English Lexicon (Grenim), Thayer.
Story of My Life, Simms.
Confessions of a Thug, Taylor.
Study of British Genius, Ellis.
Memoirs of General W. T. Sherman, by himself.
Rupp, History of Cumberland County.
Indian History, Schoolcraft.
Captivity with Indians, Capt. S. Smith, Clarke, Cinn., 1870.
Prospect of Futurity, Armsley.
rge Washington, Sparks.
History of Expedition Against Ft. Duquesne, Sargent, 1855.
Pennsylvania Gazette, any early vols.
Easy Lessons on Egyptian Hieroglyphics, Budge.
Great Golfers, Their Methods, Beldam.
Lockyer's Dawn of Astronomy.
Volney's Ruins.
Andrew's Universology.
Encyclopædia Britannica, 11th ed., thick paper, buckram.
Encyclopædia Southern Literature.

L. S. Matthews & Co., 3563 Olive St., St. Louis, Mo.

Mumford, Narrative of Med. in America.
Vallery-Radot, Life of Pasteur.
McConnell and Teale, Osteopathy.
Practical Med., Series 1912, '13, '14.
Cambell, Surgical Anatomy.
Transactions American Laryngology Society.
Osler, Practice Med.
Holt, Dis. Children.
Black, Dental Anatomy.
Black, Operative Dent.
Halliburton, Physiology.

Isaac Mendoza Book Co., 17 Ann St., New York.

Genealogy of the Nash Family, 1853.
Thomson's Seasons, illus. by Bookhout, English ed.
Geber (a novel), Benton, pub. Stokes.

The Methodist Book Concern, 1018-24 Wabash Ave., Chicago, Ill.

E. Holliday, Bible Handbook, M. B. C. (years ago).

George M. Millard, 1651 Huntington Drive, South Pasadena, Cal.

Ben-Hur, 1st ed.
David Harum, 1st ed.
Eddy, Retrospection and Introspection, 1891.
Eddy, Science and Health, 1875, 1881.
Blavatsky, Isis Unveiled, 1st 6000, 2 vols., N. Y.
Blavatsky, Secret Doctrine, 2 vols., London, 1888.
Blavatsky, Key to Theosophy, 1st ed., London.

W. H. Miner, Cedar Rapids, Ia.

Proc. Conn. Grand Lodge, A. F. & A. M., 1855 and 1859.

The Minneapolis Book Exchange, 626 Hennepin Ave., Minneapolis, Minn.

Four Hundred Years of Free Thought, Samuel P. Putnam.
Portrait of Samuel Colt.
Bondage and Freedom, Fred. Douglas.
Diary of Gideon Miller.

The S. Spencer Moore Co., 118 Capitol St., Charleston, W. Va.

Greater Abbeys of England.
What Mazie Knew.
Memories of Thomas J. (Stonewall) Jackson, Mrs. Jackson.
Father Pyle's Conquered Battles and the Wail of the Old South.
Heart of the Moor, Chase.

Moroney's Merger, Third and Walnut, Cincinnati, O.

The Catholic Encyclopædia.
Science History of the Universe.
Gill's Commentary and Henry's.
Stephen's Irish Republic.
Any books about Ireland, or periodicals.

The Morris Book Shop, 24 North Wabash Avenue, Chicago, Ill.

Myths of the Working Classes.
Forrest, long the Ganges, 1824.
McKnight, Old Fort Duquesne.
Madame Giraud, My Wife.
House of Souls, Estes.
James, Ghost Stories.
Hearn, Chita, 1889.
Hearn, Some Chinese Ghosts, 1887.

Neville & George, 5 The Arcade, South Kensington, London, S. W. [Cash.]

Tables of Prime Numbers (up to 10,000,000), Dase.

John J. Newbegin, 315 Sutter St., San Francisco, Cal.

Gardner's History of England during the time of Cromwell.
Lecky, History of Europe in the 19th Century.

Miss Newell, 1382 Mass. Ave., Cambridge, Mass.

Hooke, Micrographia, 1633.
Grew, Anatomy of Guts, folio.

Noble & Noble, 31 W. 15th St., New York.

Stoddard's Lectures.

The Norman, Remington Co., 308 North Charles St., Baltimore, Md.

Meyer, Institutiones Juris Naturalis, vol. 2.
E. Thomas, Roman Life Under the Cæsars.
Woods, How to Tell the Birds from Flowers.
Words of the Christ, Dutton, 1900.
Vest, Plea for a Dog.
. Howe, Muscles of the Eye, vol. 2.
Percy Frankland, Pasteur, The Century Science Ser.
Zahn, J. A., Sound and Music.
Mears, Emmy Lou, Her Book, Holt.

The Norman & Remington Co., 517 Madison Ave., Toledo, O.

Filippini, The Table, new.
Benn, Greek Philsophers, 2 vols., Kegan, Paul.

The Old Corner Book Store, Inc., 27-29 Bromfield St., Boston, Mass.

Hancock, Thomas, Christ and the People.
Hancock, Thomas, Return to the Father.
Hancock, Thomas, Pulpit and Press.
Wister, Jimmyjohn Boss.

BOOKS WANTED—Continued.

C. C. Parker, 220 South Broadway, Los Angeles, Cal.

International Studio, Aug. and Nov., 1901, and March, 1911.
Roger's Compendium of Graham's Shorthand.
International Library of Technology, vol. 55.
Sea Urchins, Juvenile.

Philadelphia Book Co., 17 S. Ninth St., Philadelphia, Pa.

Anything on Soap Manufacture prior to 1800.

Pierce & Zahn Book Co., 1531 Araphoe St., Denver, Colo.

Translation of Voyage Autor Mon Jardin, A. Karr.
Fortune Telling by Cards, Mme. Camille Le Nourmand, 1872.

Powner's Book Store, 35-37 N. Clark St., Chicago, Ill.

Nelson's Loose-Leaf Encyclopædia, vol. 1 only.
Eugene Field, Scribner ed., cloth, vols. 3 and 5 only.
Reed's Modern Eloquence, vols. 6 and 7 only.

Presbyterian Board of Publication, Cincinnati, Ohio.

Dawson, Comrade Christ.
Parkhurst, Three Gates on a Side.
Burrell, Unaccountable Man.
Burrell, God and the People.

Presbyterian Board of Publication, 400 Sutter St., San Francisco, Cal.

Newberry Bible, S. H., $9.00 edn.

Preston & Rounds Company, 98 Westminster St., Providence, R. I.

Russell, Sea People.
Taylor & Thompson; Concrete, Plain and Reinforced, 1st edition.
Wilkinson, Colour and Taste.

The Public Library of Brookline, Brookline, Mass.

Trollope, Miss Mackensie; good type only wanted.

The Public Library, District of Columbia, Wash.

Clark, S. H., How to Read Aloud, Univ. of Chic. Pr.
Horn, F., History of Literature of Scandinavian North.
Voltaire, F., Zadig, and Other Tales.

Putnam's, 2 W. 45th St., New York.

Hamerton, Intellectual Life.
Nicolay and Hay, Abraham Lincoln, 10 vols.
Cobb, Story of the Palatines.
Edwards, Noted Guerillas, 1877.
Stephens, Travels in Yucatan, 2 vols., cloth.
Hancock, Kano Jiu-Jitsu.
Hancock, Japanese Physical Training.
Warner, As We Were Saying.
Happy Days, pub. Worthington.

Raymer's Book Store, 5 North Division St., Grand Rapids, Mich.

Dynasty of Theodosius, Hodgkin.
Photography as a Fine Art, Coffin.

A. M. Robertson, 222 Stockton St., San Francisco, Cal.

Legends and Popular Tales of the Basque People, Mariana Monterio.
Elderkin Genealogy, 223 pages, 1888.

E. R. Robinson, 410 River St., Troy, N. Y.

Corson, H., Spirit Messages, 1911.
Zimmer, Mechanical Handling of Material.
Druggist's Circular, Jan. 1910.
Call, Anna P., The Freedom of Life.
de Mofras, D., Exploration du Territorie de l'Oregon, Paris 1844.
Miss Dewberry's Scholars.
The Loss of the Phebe.
"Styx"—Hermetic Philosophy, vol. 3.
Life of W. Hamilton Gibson.
Cumming, C. F. G., Two Happy Years in Ceylon.
Mumford, Oriental Rugs.
McGuffey's 4th Reader, about 1845.
Virginia Illustrated by Porte Crayon.
Reid, Land of the Sky.
London, Jack, God of His Fathers.

Robson & Adee, Schenectady, N. Y.

The Wire Tappers, Stringer.
The Silver Poppy, Stringer.

T. C. Russell, 1734 Nineteenth Avenue, San Francisco.

Taylor's California Illustrated.
Revere's Keel and Saddle and Tour in California.
Lewis and Clark Expedition, Philadelphia, 1814.
Annals of San Francisco, 1854.
Thornton's Oregon and California, 1849.
Johnson's Sights in the Gold Regions, 1849-50.
Burnett's Recollections, N. Y., 1880.
Men and Memories, B. & P., S. F., 1873.
Booth, Newton, of California.
Cutts' Conquest of California, Phila., 1847.

St. Paul Book and Stationery Co., 55 E. Sixth St., St. Paul, Minn.

Students' Manual, designed to Aid in Forming and Strengthening the Intellectual and Moral Character and Habits, Todd.

John H. Saumenig & Co., 229 Park Ave., Baltimore, Md.

Collectanea Evangelica, N. C. Brooks.

Schaefer & Koradi, Fourth and Wood Sts., Philadelphia, Pa.

L. Browne, Voice, Song and Speech, 4th ed.

Schulte's Book Store, 132 E. 23d St., New York.

Appleton's Cyclo. of American Biography, vol. 6.
Life of Morey, Mann.
Nicene and Post Nicene Fathers, Vol. 14, 2d series.

John E. Scopes & Co., 53 Maiden Lane, Albany, N. Y.

Earle, Sun Dials and Roses.

Scrantom, Wetmore & Co., Rochester, N. Y.

H. G. Wells' Gate in the Wall.

Charles Scribner's Sons, Fifth Ave. at 48th St., New York.

Johnson, Short History of Oregon, $1.00.
Fellow, Study in School Supervision, $1.00.
Kautsky, Road to Power, 50c.
King, Monsieur Molte, $1.25.

Seattle Public Library, Seattle, Wash.

Beard, Chas., Martin Luther and the Reformation in Germany.
Stobart, Glory that was Greece.

Charles Sessler, 1314 Walnut St., Philadelphia, Pa.

First and other editions of George Moore and Gissing.
Elliot's Wild Fowls of North America.

Shepard Book Co., 409 South State St., Salt Lake City, Utah.

Philistine, vols. 35 to last number.
Religio Philosophical Journal, complete set.
Theosophist, vols. 28, 29, 31 (a magazine).
Simons, Mrs., Ten Tribes of Israel.
Curious Life of Paschal, B. Randolph.
Tillinghast & Shearman's Pleadings, etc., N. Y., 1861-65.
Lewis, Prehistoric Flint Implements.
Code of Civil Procedure, N. Y., pub. 1850, being the final draft of Comrs. of Code of Civil Procedure.
Atlas of White County, Ills. 1876 (?) Chicago.

The Sherwood Company, 19 John St., New York.

Smith's Proof Reading and Punctuation, Winston.
Tileston's Tender and True, L. B.
Randon's Recollections of Old Political Reporter.
I. C. S. Quantitative and Qualitative Analysis.
Errors in the Use of English, by Wm. B. Hodgson, English ed.
Infinity of Geometric Design Exemplified, R. W. Billingo, Blackwood Son, 1849.
Pike's Morals and Dogma of the Scottish Rite.
M. Bauer's Precious Stones, Lippincott.

Smythe's, Neil House Block, Columbus, O.

Travels, Sir Jno. Mandeville, illus. ed.
Eupheus, Sir John Lyly.
Columbus Directory, 1863 and '64.

Geo. W. Sparger, 1302 Linden Ave., Baltimore, Md.

American and English Ency. Law, 2d ed., vols. 29, 30, 31, 32, any.
Am. Bankruptcy Reports, vols. 22-34, any.
U. S. Reports Law, edition books, 50-58, any.
Early Session Laws and Statutes, any states.

Spon & Chamberlain, 123 Liberty St., New York.

Robinson, "Gas and Petroleum Engines," 2 vols.

G. E. Stechert & Co., 151-155 W. 25th St., New York.

Amer. Journal Physiology, vols. 12—date.

BOOKS WANTED—Continued.

G. E. Stechert & Co.—Continued.

Electrochem. Metallurg. Industry, vol. 24, any nos.
Florists Exchange, vol. I, 1890 to 1914.
Index Medicus, vol. 13.
Insect Life, vol. 6.
Internat. Journal of Ethics, vol. 10.
Studies abnormal psych., ed. Prince, set or vol 3.

E. Steiger & Co., 49 Murray St., New York. Cash.]

Ponce de Leon, Spanish-English Dictionary, 2 vols.
Hochs, Real Bismarck, 1898.
Contributions to English Bibliography, vol. A.

W. K. Stewart Co., Indianapolis, Ind.

Voltaire, Philosophical Dictionary, 10 vols.
C. H. Sylvester, English and American Literature, 10 vols.
Anancy Stories, Smith, R. F. Russell.

Stix, Baer & Fuller D. G. Co., St. Louis, Mo.

Fitz-James O'Brien's The Diamond Lens, originally pub. by Charles Scribner's Sons.

F. C. Stechert Co., 29-35 W. 32d St., New York.

Higgins, The Hague Peace Conference.
Gilman, Music of To-morrow.
Laufer, Chinese Pottery of Han Dynasty.
Parker's Zootomy.
Tyson & Fussell, Prac. of Medicine.
Seibel's Produce Markets and Marketing.
Lawrence, The White Peacock.
Moncada, Imperialism and Monroe Doctrine.

H. Stone, 136 Fourth Ave., New York.

History Numorum Head.

Strawbridge & Clothier, Philadelphia, Pa.

Teacher's Encyclopedia, Carton Pub. Co., London.
Banned and Blessed, Lippincott, Popular Lib., cloth.

Tacoma Public Library, Tacoma, Wash.

Wilson, Woodrow, History of the American People, v. 3.
Hutton, Edward, Giovanni Boccaccio, a biographica study.

Thoms & Eron, 50 John St., New York.

Bailey, Encyclopedia of Heraldry.
Natural History of State of N. Y. Agriculture, vol. 4.
Struggles of Nashby.
Amer. Book Prices Current 1911-1912.

Timby's Book Shop, Ashtabula, O.

Latimer, Wife out of Egypt.
The Federalist.
Lydekyer, Lib. Nat. Hist., 5 vols.

G. L. Tooker, 47 High St., New Haven, Conn.

Wells History with ills. of Old Welles Cathedral in England, and containing Genealogy of Gideon Wells and Samuel Norton.
Playfairs Euclid.

The Union League Club, New York.

Strother, Virginia, illus. by "Porte Crayon," N. Y., Harper.

University of Washington Library, Seattle, Wash.

Journal of Economic Botany, vol. 1, no. 1, 1911.
Journal of Political Economy, vols. 1-4.
Journal of American Institute of Criminal Law, vol. 1, no. 3, Sept. 1910.
D. S. Investor, vol. 25, no. 16, April 18, 1914, and t. p. i.

E. O. Vaile, Jr., 1719 Second Ave., Rock Island, Ill.

Smollet's History of England.

D. Van Nostrand Company, 25 Park Place, New York.

Meade Design and Equipment of Small Chemical Laboratories.
American Engineer, any volumes from 1900 to 1910 inclusive, bound or unbound.
Nut Cracker, C. E. Blanchard, 2 copies.

Vonnegut Book Shop, 110 Monument Pl., Indianapolis, Ind.

Beldam, Great Golfers.
Brown & Britton, Flora of N. America.
Hough, Handbook of Trees.
Lydston, Sex Hygiene for the Female.

Vonnegut Book Shop.—Continued.

Mediaeval Orders, Military.
White, E. G., How to Live.
White, E. G., Facts of Faith.
Coburn, Men of Mark.

John Wanamaker, New York.

History of Art in Ancient Egypt, Perrot & Chipiez.
History of Art in Chaldea and Assyria, Perrot & Chipiez.
History of Art in Primitive Greece, Perrot & Chipez.
History of Mycenian Art, Perrot and Chipez.
Life of Dreyfus.
Three Essays on Oriental Painting, Seüchi-Luki.
New Harlem, Past and Present, C. H. Pierce.
Pocket Manual, No. 2, by J. M. Heron.
Invisible Empire, Tourgee.
Light and fire-making, by Henry C. Mercer, 2 copies.

John Wanamaker, Philadelphia, Pa.

Belle of the Fifties.
Isabel Clarendon, Gissing.
Nether World, Gissing.
Sleeping Fires, Gissing.
Workers in the Dawn, Gissing.
Hermits of the Wissaheckon.

Geo. E. Warner, 1519 Stevens Ave., Minneapolis, Minn.

Illinois, History Mercer Co.
Indiana, History Cass Co.
Ohio, History Wayne Co., 2 vols.
Any county biography or history.

Raphael Weill & Co., Inc., San Francisco, Cal.

Symons, Spiritual Adventures.
Sheldon, Ethical Sunday School.
Le Bon, Psychology of Socialism.
Le Bon, Psychology of Peoples.
Buckle, Posthumous Works, Helen Taylor ed., 3 vols., 1872.

Gabriel Weis, 124 Bellevue Ave., Newport, R. I.

Higginson, Oldport Days.

J. R. Weidin Co., 413-415 Wood St., Pittsburgh, Pa.

Thomas Inman, Ancient Pagan and Modern Christian Symbolism.
Calmet's Antiquities.
Clarke's Prehistoric Comparative Philology.
Hyde-Dupis, Works in English, titles unknown.
Book giving history of Knights of the Garter.
R. A. Campbell, Phallic Worship.
Astle on Letters.
Cambridge Key.
History of China, Alvarez Semedo (English)
Cameson's Cuvier (English).
Ionian Antiquities, published by Society Dilettanti.
Petronius, Bohn Library.
Olaus Rudbeckius, Atlantica.
Lucian, Dryden Translation.
Hutton, Theory of Earth.
Lyell, Elements of Geology.
General Vallancey, 6 vols.
Cox's Aryan Mythology, 1870, 2 vols.
Biblical Apocrypha, Cooper, 1 vol.
Biblical Apocrypha, Hone.
Any books containing all the Apocrypha.
From 1st Esdras to 4 books of Macabees inclusive.
From Enoch (108 chapters) to Pirka Aboth, inclusive.
Idolomania, London, 1858.
Crawford's Searches, 2 vols. or more.
Nimrod, Herbert, 4 vols., 8 vo., Priestly, London.
Lord Kingsborough Antiquities of Mexico, 9 vols.
Clover Sibyls.
Desatir, published by Mulla Firuz Bin Kaus, Courier Press.
Gales, Court of Gentiles, 3 vols.
Ernest Haeckel, Monism, trans. Gilchrist.
Ernest Haeckel, Last Link, trans. Hans. Gadow.
Barlow, Essay on Symbolism.
Burgess, Elephanta.
Wilford, Asiatic Researches.
Dates and Data, published by Trubner & Co.
Forlong's Encyclopedia of Science of Comparative Religions.
Forlong's Glossary of Polyglot Dictionary.
Corius, Etruscan Antiquities.
Oliver's Signs and Symbols.
The Pamphleteer, vol. 8 on Eleusian Mysteries.
Young Egyptian Antiquities.
Leslie's Origin of Man.
Thomas Inman, Ancient Faith in Ancient Names, vol. 3.

BOOKS WANTED—Continued.

J. R. Weldin Co.—Continued.

Thomas Inman, Ancient Faiths and Modern, N. Y., 1876.
Rieder, Atlas of Urinary Sediments, Lipp.
Tourgee, Fool's Errand.
Eearight, The Old Pike.
Kirstie.

M. J. Whaley, 463 Fifth Ave., New York. [Cash.]

White Cowl.
Chronicles of Count Antonio, Anthony Hope.

Whitlock's Book Store, 230-232 Elm St., Newhaven, Ct.

Catholic Encyclopedia, 15 vols.

Wilder's Bookshop, 46 Cornhill, Boston, Mass.

Dearborn's Hist., Parsonfield, Me.
Judd's "Margaret," large paper.
Sweetser's White Mountains.

John W. Williams, "Round Top," near West Chester, Pa.

F. Coyle, Game of Boston, London, 1850.
11th Penn. vols., Locke.
Wisconsin in the War.
Penn. Reserves, Sypher.
Book of the Fathers, Parker.
Men of Ame rica.
26th New York vols., Leonard, 1908.

Williams Book Store Co., 349 Washington St., Boston, Mass.

Book of Knowledge.
Britannica, 11th ed.
Science and Health, 1875-1878.
Autograph Letters and Signed Documents.
Extra-fine hand-illluminated books, all languages.
Harvard Classics.
Standard Book of Facts; 50 copies.
Miniature books, one inch or smaller.
Ridpath's History of the World, latest ed.
Gray's Anatomy; 50 copies.
International Dictionary, thin paper, Webster, and Funk & Wagnalls.
Everyman's Library; will buy out big lot.
Fine bindings; extraordinary pieces considered.
Catholic Encyclopædia.

The Wilmington Institute Free Library, Wilmington, Del.

Bailey, H. C., Gentleman of Fortune.
Davis, M. E. M., A Bunch of Roses.
Macquoid, K. S., In the Volcanic Eifel.
Martin H. R., His Courtship.
Poe, E. A., Monsieur Dupin.

Ye Old Book Shop, 118 Patton Ave., Asheville, N. C.

Complete Poems of Van Dyke.
Complete Poems of Service.
Chambers' Encyclopedia.
Any North Carolina Histories.

Ye Old Book Shop, 1225 Main St., Columbia, S. C.

Destruction and Reconstruction, Taylor.
Foster's Illustrations, prose and verse.
Hand Book of Browning, Orr.
History of Architecture, Fergusson, last ed.
Western Africa, Wilson.
Richard the Fearless.
Good-bye, Sweetheart, Broughton.
As It Is Written, Luska.
Stoddard's Lectures, 15 vols., cloth.

William H. Ziesenitz, 532 Warren St., Hudson, N. Y.

Family Letters of Christina G. Rossetti.
Bell's Biog. and Critical Study of Christiana G. Rossetti.

BOOKS FOR SALE

Boston Book Exchange, 36 Bromfield St., Boston, Mass.

Morley, English Men of Letters, 36 vols., clo., Harpers, 1901.
Motley, Stevenson, works, 17 vols., clo., Harper, 1900.
Stevenson, Works, 27 vols., cloth, Scribner, 1896.
Guizot France, 8 vol. three-quarter morocco Aldine, 1888.
Prescott, Works, 5 vols., clo., Lippincott, 1891.

Boston Book Exchange.—Continued.

Fielding, Works, 15 vols., buckram, de luxe, Grosscup 1902.
Universal Classics Library 10 vols. and folio, three-quarter mor., Dunne. 1901.
Moliere, Dramatic Works, 6 vols., buckram, Hall.
Marryat, Novels, 18 vols., buckram Colliers.
Shakespeare Works, 7 vols., clo.
DeQuincy Works, 6 vols., clo.
Wilson, History of the American People, 5 vols., clo., Harpers, 1902.
Winsor, Memorial History of Boston, 4 vols., full morocco, 1880.
The Rudder, vols. 8, 9, 10, 11. 12 13 half leather.
Voltaire, Works, 42 vols., cloth, Dumont 1902.
Carlyle, Works, 10 vols., cloth, Crowell.

Daniel Dunn, 677-679 Fulton St., Brooklyn, N. Y.

Warner's Library Lit., 46 v., Buckram, $35.00.
Warner's Library Lit., 30 v., half Mor., $25.00.
Allibone's Dictionary Authors, 5 v. half Russ., $12.00.
Appleton's Science Library, 60 v., half mor., $50.00.
Darley Cooper, Townsend ed., 32 v., $60.00.
Francis Bacon's Works, H. & H. ed., 15 v., $15.00.
Hawthorne, Old Manse ed., 22 v., half Mor., $35.00.
Webster's Works, National ed., 18 v., new, $25.00.
Dickens, Scribner's Library ed., 36 v., fine, $32.50.
Library American Law and Practice, 12 v., $12.00.

Henry Malkan, 42 Broadway, New York.

Longfellow's Complete Works, Riverside Standard Library ed., 14 vols., cloth, leather labels, as new, $11.20.
Kingsley, Chas., Works, 13 vols., cloth, $10.40.
Historic Court Memoirs, 12 vols., Japan paper, silk cloth $33.50.
Waverley Novels, large paper, Dryburgh ed., 25 vols., buckram, paper labels, $30.00.
Lever, Charles, Novels, Little, Brown & Co.'s Limited ed., 40 vols., buckram, $40.00.
Encyclopedia Americana, thin paper, full limp morocco, 20 vols., $40.00.
Bancroft, H. H., Complete Works, 39 vols., buckram, leather labels, $40.00.
Allibone, S. Austin, Critical Dictionary of English Literature and British and American Authors, 5 vols., cloth, $8.00.
Stoddard's Lectures, 15 vols., ¾ levant, brand new, $27.50.
Stoddard's Lectures, 15 vols., full levant, $35.00.
Dealers: We have a number of excellent, 25c., 50c., and $1.00 tables, that we will sell at practically your own price. Come and see us.

E. K. Roake, Peekskill, N. Y.

For best offer: Old law library 800 vols., Old English works from Coke, 1644, early N. Y. Laws, etc. Pleace inquire.

Shepard Book Co., 409 S. State Street, Salt Lake City, Utah.

Bancroft's (Hubert H.) Works, complete set, 39 vols, 8vo, full sheep, nice, contains Native Races, History of Cal., Ore., Idaho, Utah, Mexico, et seq..$75.00 net.
March's Thesaurus Dictionary of the English Language, three-quarter mor., 4to, pub. $17.50, thumb index, as new .....$7.50 net.

Thoms & Eron, 50 John St., New York.

Natural History of the State of New York, 29 vols., cloth, $30.00.
Encyclopedia Medica, 14 vols., cloth, as new, $12.50.
Babylonian Talmud, 10 vols., cloth, as new, $14.00.

HELP WANTED

EMPLOYMENT BUREAU (Booksellers' League, New York). Employers in need of help; assistants seeking situations, apply T. E. Schulte, Manager, 132 East 23d Street, New York City.

MAN capable of managing large retail store. Principal items, books, kodaks, engraving, art and picture framing. State reference, age, married or single, and price. Purdys' Book Store, Galveston, Tex.

SALESMAN—Experienced bookman. Fine opportunity for an ambitious man. Give full particulars. Confidential. "Push 18," care of PUBLISHERS' WEEKLY.

YOUNG MAN with knowledge of rare books, fine bindings and sets; state where previously employed. "W. N. P.," care of PUBLISHERS' WEEKLY.

SITUATIONS WANTED

ALL ROUND practical and capable bookman, 31 years of age and with 10 years' experience, desires position of responsibility as manager, buyer, correspondent or librarian. Best of references. "A.E.K.," care of PUBLISHERS' WEEKLY.

EXPERIENCED BOOKMAN, with technical knowledge of all branches of the retail book business, desires position as manager and buyer for store or department. "A. W.," care of PUBLISHERS' WEEKLY.

EXPERIENCED TRAVELER to book trade would like to arrange for a few lines on commission for 1916 for other than the large cities. Address "N. E. C.," care of PUBLISHERS' WEEKLY.

SALESMAN (24) two years experience, college graduate, wants position as traveler or local representative, unquestionable references, interview solicited. Address "James," care of PUBLISHERS' WEEKLY.

SALESMAN, thoroughly familiar with all branches of the book publishing business and with a large trade from Maine to California, desires to make a new connection. Highest New York references. "M.," care of PUBLISHERS' WEEKLY.

YOUNG LADY, 3 years experience, typewriting, and general office work, desires position with publishing house. Address "M. G.," care of PUBLISHERS' WEEKLY.

REMAINDERS

PUBLISHERS, BOOKSELLERS, SUBSCRIPTION HOUSES, PRINTER, AND BINDERS—I will pay cash on the spot for Remainders in any quantity. We are in the market for complete bankrupt stocks, complete booksellers' stocks, and literary property of all descriptions, including fine sets. When any part of your stock is for sale, for quick action, write WILLIAMS BOOK STORES CO., Williams Building, 349 Washington St., Boston, Mass.

SPECIAL NOTICES

BOOKS, Autographs, Prints. Catalogues free. R. Atkinson, 97 Sunderland Rd., Forest Hill, Lond., S. E. Eng.

TAKEN FROM A NEW YORK Private Library—Moore's Annals of Gallantry, illustrated by George Cruikshank, 1814-1815, volumes 1 and 2, old half calf. Suitable reward paid for recovery. Address "Collector," care of PUBLISHERS' WEEKLY.

MENDENHALL'S ROAD MAPS
SOLD BY DEALERS
Maps and Guides for Automobilists
Send for Catalogue
S. C. MENDENHALL, Pub., 37 Opera Place, Cincinnati, O.

BOOKS.—All out-of-print books supplied, no matter on what subject. Write us. We can get you any book ever published. Please state wants. When in England call and see our 50,000 rare books. BAKER'S GREAT BOOKSHOP, 14-16 John Bright Street, Birmingham, England.

(ESTABLISHED 1868)
C. D. CAZENOVE & SON
Solicit Agency Business from American Publishers and Booksellers
Miscellaneous orders for Books and Periodicals handled economically and promptly. Shipping and forwarding attended to.
12-13 Henrietta St., Covent Garden, London, England
CABLES: EIKON, LONDON

PROMPT, ECONOMIC AND EFFICIENT SERVICE AS AGENT OFFERED TO AMERICAN BOOKSELLERS and PUBLISHERS BY
HENRY GEORGE
16-20 Farringdon Avenue, Farringdon Street, London, Eng.
Pick-up orders carefully attended to.
Books or Periodicals by mail or case.
WRITE FOR TERMS

Otto-Sauer Method
French German Spanish Italian
With Key $1.25 Without Key $1.00
Generous discounts to the trade
Wycil & Company, New York

D. S. BRASSIL BINDERY
"To he who hath shall be given." We have the experience and facilities. WE WANT THE BINDING.
41-43-45-47 ELIZABETH ST.
Phone-Franklin 2669 NEW YORK CITY

TEXT BOOKS — NEW FICTION — REPRINTS — GIFT BOOKS — JUVENILES
BOOKS OF ALL KINDS
STANDARD WORKS — MEDICAL BOOKS — TECHNICAL BOOKS
We are the leading wholesale dealers in the books of all publishers, and we are equipped to render the most efficient service in handling dealers' orders
Our MONTHLY BULLETIN sent free on request
THE BAKER & TAYLOR CO.
354 Fourth Ave. NEW YORK CITY *At Twenty-Sixth St.*

28 Years Binding One Book

In 1887. fifteen years after the inception of the Trade List Annual, we handled our first edition. We have just completed the 28th annual volume of our binding.

RATHER A GOOD RECORD OF SATISFACTORY SERVICE!

J. F. TAPLEY COMPANY

Book binders since 1850

531-3-5 West 37th Street New York

Quality VAIL-BALLOU CO. BOOK MANUFACTURERS Promptness

MAIN OFFICE AND FACTORY
BINGHAMTON, N. Y.

NEW YORK OFFICE
200 FIFTH AVENUE

BOSTON OFFICE
120 BOYLSTON STREET

GIFTEDLY ACCURATE

This, from a prominent publisher, and referring to a recent book of ours, sounds good to us:

"May I say a word in praise of your printer? My manuscripts are none too legible, but his reading of them is giftedly accurate."

THE PAPER BUYING PROBLEM

The two great factors—Price and Quality.
Your Purchasing Agent secures **Best Price.**
Tests determine **Best Quality.**
Combine the two for **Efficiency.**

ELECTRICAL TESTING LABORATORIES, Inc.

80th Street and East End Avenue **NEW YORK, N. Y**

THE INTERNATIONAL NEWS COMPANY

P. O. Box 1334 **83 and 85 DUANE STREET, NEW YORK**

Branch Offices: { LEIPZIG: 18 Stephan-Strasse
LONDON: Bream's Buildings, Chancery Lane

General Agency for the leading German, French and English Periodicals

Largest stock in the United States of German Books and Periodicals.

Dictionaries, Grammars, Conservation Books, etc., of the principal languages of the world.

New Novels of all well-known authors received as soon as published.

Large assortment of French Fiction.

Catalogues sent on application.

Weekly Importations from Germany, France and England.

Agency for "Muret-Sanders Encyclopædic English-German and German-English Dictionary."

The Athenaeum, London, says: "Muret-Sanders is the latest, largest, and by far the most comprehensive of all English-German Dictionaries and especially adapted for the use of scientific and literary students."

German Books for Public Libraries supplied at Special Rates

Reference List of New Publications

Recorded in SEPTEMBER, 1915

This Reference List enters the books recorded during the month under (1) *author, in* **Clarendon** *type, anonymous books having* **Clarendon** *type for the first word;* (2) *title in* Roman; (3) *subject-heading in* SMALL CAPS; (4) *name of series in Italics.*

A colon after initial designates the most usual given name, as: A: Augustus; B: Benjamin; C: Charles; D: David; E: Edward; F: Frederick; G: George; H: Henry; I: Isaac; J: John; L: Louis; N: Nicholas; P: Peter; R: Richard; S: Samuel; T: Thomas; W: William.

For books received sizes are given in CAPS, Q, O, D, *etc., books not received sizes are given in Roman numerals,* 4°, 8 12°, *etc. Prices are added except when not supplied by publisher or obtainable only on specific request. Where not specified the binding is cloth.*

Those desiring to learn the entire publishing output of the month in any one field should look under one of the following MAIN HEADINGS:

PHILOSOPHY	MEDICINE	LITERATURE
RELIGION AND THEOLOGY	AGRICULTURE	POETRY
SOCIOLOGY	HOUSEHOLD ECONOMICS	DRAMA
LAW	BUSINESS	FICTION
EDUCATION	ENGINEERING, TECHNOLOGY	BIOGRAPHY
PHILOLOGY	FINE ARTS	GEOGRAPHY AND TRAVEL
SCIENCE	GAMES, SPORTS, AMUSEMENTS	HISTORY

Besides the titles listed under each of these headings cross reference is made from each to a limited number of cognate headings which collectively give all the new publications of the month in the given subject or group of subjects.

Inquirers looking for books on a specific topic should look under the general subject to which that topic belongs, i.e. GEOLOGY *rather than* SILURIAN PERIOD; MATHEMATICS *rather than* CALCULUS; ECONOMICS *rather than* WAGES. *Books regarding specific Religious denominations, countries and persons, however, should still be sought for under their individual names.*

A. B. C. of architecture. Wallis, F. E. 50 c. n. Harper

A. B. C. ser. 16° 50 c. n. Harper
—Wallis. A. B. C. of architecture.

Abelson, Rev. J. Jewish mysticism. N. Y., Macmillan 9+184 p. 12° (Quest ser.) $1 n.

Abelson, Paul, ed. English-Yiddish encyclopedic dictionary; a complete lexicon and work of reference in all departments of knowledge. N. Y., Jewish Press Pub. [77 Bowery] c. 18+1749+6 p. il. pls. (part double, part col.) obl. 4° $5

Abstract of Creek Indian census cards and index. Campbell, J. B. $50 n. Phoenix Job Pr.

Across the plains to California in 1852. Frizzill, L. N. Y. Pub. Lib.

Adair, Robin. Practical oral hygiene, prophylaxis and pyorrhea alveolaris. 2d ed., enl. and rev. Atlanta, Ga., Oral Hygiene Pub. c. various paging il. forms. 8° $5 n.

Adams, S: Hopkins. Little Miss Grouch; a narrative based upon the private log of Alexander Forsyth Smith's maiden transatlantic voyage; with il. by R. M. Crosby. Bost. Houghton Mifflin. c. 206 p. D pls. $1 n.

Addams, Jane. Newer ideals of peace. N. Y., Macmillan. 18+238 p. 12° (Macmillan's standard lib.) 50 c.

Twenty years at Hull-House. N. Y., Macmillan. 17+462 p. il. 12° (Macmillan's standard lib.) 50 c.

Adler, Felix. The world crisis and its meaning. N. Y., Appleton. c. 232 p. D. $1.50 n.

Adventures of Chatterer, the red squirrel. Burgess, T. W. 50 c. n. Little, Brown

Adventures of Sammy Jay. Burgess, T. W. 50 c. n. Little, Brown

Adventures of Wollie, Waddy and Tony. Waitt, P. 50 c. n. Little, Brown

ADVERTISING

Wilson, G: F: House organ—how to make it produce results. $2 Washington Park Pub.

Aero engines. Burls, G. A. $3 n. Lippincott

AERONAUTICS

Burls, G. A. Aero engines. $3 n. Lippincott

Fage, A. Aeroplane, a concise scientific study. $2 n. Lippincott

Aeroplane, The. Fage, A. $2 n. Lippincott

AFRICA

Lewin, P. E. Germans and Africa. $3.60 n. Stokes

AGNES, *St., of Bohemia.*

Seton, W. W. Some new sources for the life of Blessed Agnes of Bohemia. $2 n Longmans

AGRICULTURE

Ayers, S: H:, *and* Johnson, W: T., *jr.* Pasteurizing milk in bottles and bottling hot milk pasteurized in bulk. Gov. Pr. Off.

Cook, F. C., *and others.* Further experiments in the destruction of fly larvæ in horse manure. Gov. Pr. Off.

Cromwell, A. D. Agriculture and life. $1.50 n. Lippincott

Crow, M. F. American country girl. (4½ p. bibl.) $1.50 n. Stokes

Cunningham, J. C., *and* Lancelot, W. H. Soils and plant life as related to agriculture. $1.10 n. Macmillan

Dick, J: H., *ed.* Commercial carnation culture. (3 p. bibl.) $1.50 A. T. De La Mare Pr. and Pub.

Etcheverry, B. A. Irrigation practice and engineering. v. 1. $2 n. McGraw-Hill

Hood, G: W. Laboratory manual of horticulture. $1 Ginn

Hopkins, C. G:, *and others.* McLean County soils. gratis Univ. of Ill.

Jordan, R. W. Onions. 50 c. Webb Pub.

Knapp, B. Diversified agriculture and the relation of the banker to the farmer. Gov. Pr. Off.

Mosher, F. H. Food plants of the gipsy moth in America. Gov. Pr. Off.

Palmer, B. Swamp land drainage; with special reference to Minnesota. 50 c. Univ. of Minn.

Robinson, E: Van D. Early economic conditions and the development of agriculture in Minnesota. $1.50 Univ. of Minn.

Shaw, H. B. Sugar beets, preventable losses in culture. Gov. Pr. Off.

For a complete list of the month's publications on AGRICULTURE see, *besides the above,*

DOMESTIC ANIMALS GARDENING

Ahrintchin, —. New Russian-American interpreter. Rev. ed. Milwaukee, C. N. Caspar. 246 p. 16° bds. 60 c. n.

Aims and defects of college education. Boswell, F. P. 80 c. n. Putnam

Alarcon, Pedro Antonio de. Novelas cortas; ed. with notes and vocabulary by W. F. Giese. [New and cheaper ed.] Bost., Ginn. c. '06. 6+234 p. por. S. 75 c.

ALASKA

Young, S. H. Alaska days with John Muir. $1 n. Revell

Alcott, Louisa May. Little women; or, Meg, Jo, Beth, and Amy; with il. in col. by Jessie Wilcox Smith. Bost., Little, Brown. c. '96-'15 8+617 p. pls. O $2.50 n.

Allbutt, Sir Clifford. Diseases of the arteries; including angina pectoris. In 2 v. N. Y., Macmillan. 13+534; 6+559 p. 8° $9 n.

Allen, Emma S. The house of gladness. Phil., Jacobs. c. '14-'15 334 p. il. pls. D $1.25 n.

Allen, Irving Ross. Personal efficiency, applied salesmanship, and sales administration. Chic., La Salle Exten. Univ. c. 9+315 p. il. forms 8° (Business administration) (with the course)

Alloy of gold. Sullivan, F. W. $1.35 n. R. M. McBride & Co.

Alternating current work. Maycock, W. P. $2.25 n. Macmillan

Amateur carpenter. Verrill, A. H. $1.25 n. Dodd, Mead

American Academy of Political and Social Science. America's interests after the European War. Phil., The academy. c. 11+323 p. O pap. $1.

American country girl. Crow, M. F. $1.50 n. Stokes

American (The) Jewish year book, 5676, Sept. 9, 1915 to Sept. 27, 1916; ed. by Jos. Jacobs for the American Jewish Committee. Phil., Jewish Publication Soc. of Am. [608 Chestnut St.] c. 7+556 p. D. $1.

American mathematical ser. 12° $1 Holt

—Young. Plane geometry.

American war book. Long, S. L. 25 c. S. W. Anderson Pr.

America's interests after the European War. American Academy of Political and Social Science. $1 The academy

Amoss, Harold Lindsay. A text-book of chemistry and chemical uranalysis for nurses. Phil., Lea & F. c. 8+268 p. 1 il. 8° (Nurses text book ser.) $1.50 n.

Analysis of dyestuffs. Green, A. G. $3 n. Lippincott

Anderton, H. Orsmond. Granville Bantock. N. Y., J: Lane. 9+155 p. il. pls. pors. facsim. fold. facsims. D (Living masters of music) $1 n.

Andrássy, Gyula, Grof. Whose sin is the world-war?; tr. from the Hungarian by Ernest J. Euphrat. N. Y., New Era Pub. Ho. c. 154 p. D. 50 c. n.

Andreieff, Leonid Nikolaevich. The little angel; and other stories; tr. from the Russian. N. Y., A. A. Knopf [220 W. 42d St.] 255 p. D. $1.25 n.

Angström, Anders. A study of the radiation of the atmosphere; based upon observations of the nocturnal radiation during expeditions to Algeria and to California. Wash., D. C., Smithsonian Inst. 159 p. tabs. figs. O (Miscellaneous pubs.) pap. 45 c.

Annual reports on the progress of chemistry. Chemical Society. $2 n. Van Nostrand

ANNUALS AND YEAR BOOKS

American Jewish year book, 5676, Sept. 9, 1915 to Sept. 27, 1916. $1 Jewish Publication Soc. of Am.

Publishers trade list annual: 1915, 43d year. $2.50 n. Publishers' Weekly

Shakespeare, W: Shakespeare love book. $1; $2 n. Badger

Walton's Vermont register; business directory, almanac and state year book, 1916. 50 c.; 25 c. Tuttle Co.

Ante-bellum builders of North Carolina. Conner, R. D. W. N. C. State Normal and Industrial Coll.

Anticlinal structure in parts of Cotton and Jefferson Counties, Oklahoma. Wegemann, C. H. Gov. Pr. Off.

ARCHITECTURE

Day, E. H. Monuments and memorials. 60 c. Young Churchman

Hays, F. A., *ed.* Architectural rendering in pen and ink. $2.40 Architectural Bk. Pub.

Wallis, F. E. A. B. C. of architecture. 50 c. n. Harper

Architectural rendering in pen and ink. Hays, F. A. $2.40 Architectural Bk. Pub.

ARGENTINE REPUBLIC

Hammerton, J: A. Real Argentine. $2.50 n. Dodd, Mead

Armageddon; a modern epic drama. Phillips, S. $1 n. J: Lane

Arrow-maker. Austin, M. H. 75 c. n. Houghton Mifflin

Art philosopher's cabinet. Raymond, G: L. $1.50 n. Putnam

Arts of the church ser. 16° 60 c. Young Churchman

—Day. Monuments and memorials.

Artzibashef, Michael. Breaking-point. N. Y., Huebsch. 415 p. D. $1.40 n.

Ashley, Gertrude Porter, and Ashley, Mildred Porter. Raffia basketry as a fine art; with il. from baskets made by the authors and Natalie May Ashley. Deerfield, Mass., The

authors. c. various paging col. pls. 8° $2

Ashley, R. Harman. Chemical calculations. N. Y., Van Nostrand. c. 9+276 p. il. D $2 n.

ASTRONOMY

Angström, A. Study of the radiation of the atmosphere. 45 c. Smithsonian Inst.

McCullough, E. Practical surveying. $2 n. Van Nostrand

Pence, W: D:, *and* Ketchum, M. S. Surveying manual. $2 n. McGraw-Hill

Atlas ser. 16° 25 c. Lyons & Carnahan

—Shakespeare. Julius Cæsar.

Aunt Jane. Lee, J. B. P. $1.25 n. Scribner

Austin, Mary Hunter [Mrs. Stafford W. Austin]. The arrow-maker; a drama in three acts. Rev. ed. Bost., Houghton Mifflin. c. '11-'15 12+168 p. D pap. 75 c. n.

The man Jesus; being a brief account of the life and teaching of the prophet of Nazareth. N. Y., Harper. c. 214 p. O $1.20 n.

Austria-Hungary and the war. [N. Y., Fatherland Corporation.] 64 p. O pap. 10 c.

Austrian, Delia. Ways of war and peace. Larchmont, N. Y., Stanhope-Dodge Pub. c. '14 207 p. 12° $1.25

Austro-Hungary red book; official English ed. with an introduction. [N. Y., Fatherland Corporation.] 17+98 p. O. pap. 10 c.

Auto troubles: their remedies. Hale, C. 25 c.; 50 c. Saalfield

AUTOMOBILES

Hale, C. Auto troubles: their remedies. 25 c.; 50 c. Saalfield

Nicholas, K. F. Use and abuse of the automobile. $5 Punton Bros. Pub.

Pagé, V. W. Modern gasoline automobile. $2.50 Henley

Ayers, S: H:, and Johnson, W: Trimble, jr. Pasteurizing milk in bottles and bottling hot milk pasteurized in bulk. Wash., D. C., Gov. Pr. Off. 27 p. il. tabs. diagrs. 8° (Dept. of Agric. bull. no. 240)

Ayesha of the Bosphorus. Cobb, S. $1 n. Murray & Emery Co.

Ayscough, John [pseud. for Mgr. Fs. Bickerstaffe-Drew]. Mezzogiorno. 2d ed. St. Louis, Herder. 8+410 p. 8° $1.50

Baby of the frontier. Brady, C. T. $1.25 n. Revell

Babylonian letters of the Hammurapi period. Ungand, A. $5 Univ. of Penn. Museum

Baby's rights from birth to third year. Newark, N. J., Free Public Library. 10 c. H. W. Wilson Co.

Bachman, Fk. Pulerbaugh. Problems in elementary school administration; a constructive study applied to New York City. Yonkers-on-Hudson, N. Y., World Bk. Co. c. 10+274 p. tabs. fold. chart D (School efficiency ser.) $1.50

Background books. 12° $1 n. Scribner

—Bailey. Holy earth.

Baden-Powell, Lieut.-Gen. Sir Rob. Stephenson Smyth. Memories of India; recollections of soldiering, and sport; with 24 il. in col. and 100 in black and white by the author. Phil., McKay. 17+363 p. pls. map plan. O. $3.50 n. bxd.

Bailey, Edg. H: Summerfield. Laboratory experiments in food products. Phil., Blakiston. 12° pap. 25 c. n.

Bailey, Liberty Hyde. The holy earth. N. Y., Scribner. c. 6+171 p. D (Background books) $1 n.

Bailey, Marian Eliz. [Mrs. E. G. Toy]. Boys' and girls' ask-at-home questions; with 19 il. and diagrams. N. Y., Stokes. c. 247 p. pls. D $1.25 n.

Bailey, Roy Rutherford. Sure Pop; and the safety scouts; published under the auspices of the National Safety Council. Yonkers-on-Hudson, N. Y., World Bk. Co. 6+129 p. il. D 42 c.

Baldwin, Eleanor. Money talks. Holyoke, Mass., Eliz. Towne Co. c. 49 p. 8° 25c.

Baldwin, Josephine L., comp. Introduction and use of the graded lesons, International Course: Junior manual; approved by Committee on Curriculum, Bd. of Sunday Schools, Methodist Episcopal Church; H: H. Meyer, ed. N. Y. and Cin., Meth. Bk. Concern. c. 191 p. il. D 50 c. n.

Ball, Eustace Hale. Photoplay scenarios; how to write and sell them. N. Y., Hearst's Internat. Lib. Co. c. 16+168 p. D. 60 c. n.; pap. 30 c. n.

Ball, Fs. Kingsley. *See* **Blaisdell, Alb. Franklin.**

Ballagi, Meritz. School and traveler's pocket dictionary of the Hungarian and German languages. Milwaukee, C. N. Caspar. 760 p. 16° $2 n.

Balmer, Edn. A wild goose chase; front. by Alb. Matzke. N. Y., Duffield. c. 296 p. D $1.25 n.

Band of mirth. Smith, E. T. $1.25 n. Lippincott

BANTOCK, GRANVILLE

Anderton, H. O. Granville Bantock. $1 n. J: Lane

BAPTIST CHURCH

Newman, A. H: History of the Baptist churches in the United States. (6 p. bibl.) $2 n. Scribner

Bardeen, C: W: Geraldine's saints; and other stories about schools. Syracuse, N. Y., C. W. Bardeen. c. 234 p. 12° $1

Barr, Mrs. Amelia Edith Huddleston. The measure of a man; il. by Fk. T. Merrill. N. Y., Appleton. c. 7+316 p. pls. D $1.35 n.

Barto, E. Wellington. *See* **Voigt, Fk.**

Bateman, Newton, and others, eds. Biographical and memorial edition of the Historical encyclopedia of Illinois. 2 v. Chic., Munsell Pub. [538 S. Clark St.] il. pls. pors. maps. f° $22.50

Bauer, O., and Deiss, E. The sampling and chemical analysis of iron and steel; tr. from the German by W: T. Hall and Rob. S. Williams. N. Y., McGraw-Hill. 373 p. il. 8° $3 n.

Baumbach, Rudolf. Die nonna; eine blaustrump fgeschichte; ed. with introd., notes, exercises, and vocabulary by Arth. N. Leonard. N. Y., Holt. c. 7+150 p. S 35 c.

Bay, Jens Christian, ed. Denmark in English and American literature; a bibliography, ed. for the Danish American Assn.; with an introd. by C. H. W. Hasselriis. Chic., Danish Am. Assn., 30 N. Dearborn St. c. 96 p. O $1; pap. 75 c.

Beau of Bath. Mackay, C. D. $1.20 n. Holt.

Bedtime story books. 12° 50 c. n. Little, Brown.

—Burgess. Adventures of Chatterer, the red squirrel.—Adventures of Sammy Jay.

Beggs, Gertrude H. The four in Crete; with front. and drawings by Louise Foucar Marshall. N. Y. and Cin., Abingdon Press. c. 182 p. pls. (part col.) D $1.25 n.

Beginners' troubles. Fraprie, F. R. 50 c.; 25 c. Am. Photographic Pub.

Belgian poems. Cammaerts, E. $1.50 n. J: Lane

Belgians to the front. Fiske, J. 50 c. Saalfield

BELGIUM

Verhaeren, E. Belgium's agony. $1.25 n. Houghton Mifflin

Benson, Arth. Christopher. Escape; and other essays. N. Y., Century Co. c. 18+301 p. D. $1.50 n.

Benton, Caroline French, pseud. *See* **Burrell, Caroline Benedict.**

Berlin court under William II. Schwering, A. von, *pseud.* $3.75 n. Funk & W.

Bernard, Bp. J: H: Verba crucis; Good Friday addresses. Milwaukee, Young Churchman. 7+69 p. S. 40 c.

Bernstein, Henri. The thief; a play in three acts; tr. by J: Alan Haughton, with an introd. by R: Burton. Garden City, N. Y., Doubleday, Page. c. 14+149 p. por. D. (Drama League ser.) 75 c. n.

Bethea, Oscar Wa. Practical materia medica and prescription writing. Phil., F. A. Davis Co. c. 8+549 p. forms 8° $4 n.

Bible. Bible stories and poems; ed. by Wilbur F. Crafts, endorsed by Union Bible Selections Committee [Students' presentation ed.] Wash., D. C., Illustrated Bible Selections Commission. c. 397 p. il. (part col.) 8° $1

Bible. New Testament. The twentieth century New Testament; a tr. from the original Greek. N. Y. and Chic., Revell. 523 p. 16° 85 c.; leath. $1.50 n., $2 n.; pocket ed. $3 n.

BIBLE

Collins, E. S. W., *ed.* Outline charts of Old Testament history and religion. 50 c. Jacobs

Crafts, W. F., *ed.* Bible stories and poems. $1 Illus. Bible Selections Commission

Gardner, P. Ephesian gospel. $1.50 n. Putnam

Morrison, H: C. Lectures on prophecy. 50 c. Pentecostal Pub.

Peritz, I. J. Old Testament history. $1.50 n. Abingdon Press

Biblical introduction ser. 8° $2 n. Meth. Bk. Concern

—Hayes. Paul and his epistles.

BIBLIOGRAPHIES

Bay, J. C. Denmark in English and American literature. $1; 75 c. Danish-Am. Assn.

Munro, W. B. Bibliography of municipal government. $2.50 n. Harvard Univ.

Wisconsin. Free Library Commission. Children's books for first purchase. The commission

Bindloss, Harold. Harding of Allenwood; with front. in color. N. Y., Stokes. c. 339 p. D $1.30 n.

Biographical and memorial edition of the Historical encyclopædia of Illinois. Bateman, N., *and others, eds.* $22.50 Munsell Pub.

BIOGRAPHY

Blaisdell, A. F., *and* Ball, F. K. Heroic deeds of American sailors. 70 c. n. Little, Brown

Cyclopædia of American biography. 6 v. $100 Press Assn. Comps., Inc.

Elias, E. L. In Victorian times. $1.25 n. Little, Brown

Faris, J: T. Reapers of his harvest. 60 c. Westminster Press

Forbes-Leith, W: Pre-Reformation scholars in Scotland in the 16th century. (bibls.) $2.50 n. Macmillan

Stimpson, M. S. Child's book of American biography. $1 n. Little, Brown

Wimot-Buxton, E. M. Book of English martyrs. $1.10 n. Herder

Also for biographies of individuals see:

BANTOCK, G.
BROWNING, R.
Burnett, Mrs. F. H.
COIT, H: A.
DIXON, T:
DUBARRY, J. B., *Comtess*
Hawkes, C.
ISABELLA I, *Queen of Castile*
LINCOLN, A.
MAETERLINCK, M.
Noguchi, Y.
PAUL, *St.*
PITT, W:, *Earl of Chatham*
ROBERTS, F: S., *Earl*
Shaw, A. H.
SHAW, G: B. S.
STEVENSON, R. L:
Stewart, Mrs. E. P.
TARNOWSKA, M.
Wagner, R.
WASHINGTON, G:
WYCLIFFE, J:
YEATS, W: B.

BIOLOGY

Elliot, G: F. S. Prehistoric man and his story. $2 n. Lippincott

Gates, R. R. Mutation factor in evolution. (bibls.) $3.25 n. Macmillan

Schmucker, S: C. Meaning of evolution. 50 c. Macmillan

Watt, J. C., *and others.* Contributions to embryology. v. 2. No. 2-6 $5 Carnegie Inst.

Birmingham, ,George A., pseud. *See* **Hannay, Canon Ja. Owen**

Birth of England (449-1066). Ross, E. $1 n. Young Churchman

Bittner, Franklin. Seeing New York in poster stamps; designed [by the author]. N. Y. [The author] 14 W. 29th St. c. no paging. col. stamps in pocket. D. bds. 25 c.

Black, W: Harman. The real round-the-world pocket guide-book; actual diary and expense account of an independent 100-day trip over the northern route via the Trans-Siberian Railway; and full particulars of an eastward and a westward trip by the southern route through Suez and India; with

maps and elaborate index; every question answered. N. Y., Assn. for N. Y., 55 Liberty St. c. 20+534 p. S. (Nutshell travel ser.) $2.50 n.

The real United States and Canada pocket guide-book; describing two routes across Canada and four routes across the United States, and 175 other routes, North, South, East and West, covering 350 cities; actual diary and expense account of a trip from New York to San Francisco; with maps and a simple index; list of towns and map of Lincoln Highway; every question answered. N. Y., Assn. for N. Y. c. 42+305 p. S. (Nutshell travel ser.) $1 n.

Blaisdell, Alb. Franklin, and Ball, Fs. Kingsley. Heroic deeds of American sailors; with il. by Fk. T. Merrill. Bost., Little, Brown. c. 7+182 p. il. pls. D 70 c. n.

Blodgett, Mrs. Mabel Fuller. The strange story of Mr. Dog and Mr. Bear; with il. by L. J. Bridgman. N. Y., Century Co. c. 178 p. pls. sq. D $1 n.

Boarded-up house. Seaman, A. H. $1.25 n. Century Co.

Boezinger, Bruno. Erstes aufsatzbuch; nach der direkten methode. N. Y., Holt. c. 139 p. D 75 c.

Book of conundrums. Robertson, G. 30 c. Braunwart & Brockhoff

Book of English martyrs. Wilmot-Buxton, E. M. $1.10 Herder

Book of France. Stephens, W., *ed.* $2 n. Macmillan

Book of sauces. Senn, C: H. $1 Hotel Monthly Press

BOOKS AND READING

Bostwick, A. E. Making of an American's library. $1 n. Little, Brown

Prevost, M. L. Library adventures of Bob and Elizabeth. 10 c. H. W. Wilson Co.

Bornier, Henri, Vicomte de. La Lizardière; ed. with introd., notes, exercises and vocabulary by Rob. B. Michell. N. Y., Holt. c. 12+253 p. S. 50 c.

Bostwick, Arth. Elmore. The making of an American's library. Bost., Little, Brown. c. 7+159 p. D $1 n.

Boswell, Foster Partridge. The aims and defects of college education; comments and suggestions by prominent Americans; an original investigation; with an introd. by G: Eastman. N. Y., Putnam, c. 7+78 p. D. (Hobart College ser.) 80 c. n.

BOTANY

Clements, E. G. S. Flowers of mountain and plain. $1.50 H. W. Wilson Co.

Murrill, W: A. Tropical polypores, $1.50; Western polypores. $1 W: A: Murrill

Sudworth, G: B. Cypress and juniper trees of the Rocky Mountain region. Gov. Pr. Off.

Botsford, G: Willis, and Sihler, Ernest Gottlieb, eds. Hellenic civilization; with contributions from W: L. Westermann and others. N. Y. [Lemcke & B.] c. 13+719 p. (bibls.) O. (Records of civilization: sources and studies.) $3.75 n.

Boys' and girls' ask-at-home questions. Bailey, M. E. $1.25 n. Stokes

Boys' life of Lord Roberts. Wheeler, H. F. B. $1.50 Crowell

Bradley, I: F. The reign of reason; a treatise on political economy. Kansas City, Kan., Gazette Pub. and Pr. c. 58 p. 8° 50 c.

Brady, Cyrus Townsend. A baby of the frontier. N. Y. and Chic., Revell. c. 286 p. il. 12° $1.25 n.

Brainerd, Eleanor Hoyt [Mrs. C: Chisholm Brainerd]. Pegeen. N. Y., Century Co. c. 295 p. col. front. D $1.25 n.

Breaking down the walls. Cranston, E. 50 c. n. Meth. Bk. Concern

Breaking point. Artzibashef, M. $1.40 n. Huebsch

Breslich, Ernst R. First-year mathematics for secondary schools. [New ed.] Chic., Univ. of Chic. c. '06-'15 24+344 p. il. pors. figs. D $1 n.

Bridged chasm. Lewis, L. S. 50 c. W. B. Conkey

Brighouse, Harold. Garside's career; a comedy in four acts. Chic., McClurg. 94 p. D $1 n.

Broadway ser. of engineering handbooks. 12° $1.25 n. Van Nostrand

—Sprague. Stability of masonry.

Brower, Harriette. Piano mastery; talks with master pianists and teachers; and an account of a von Bülow class; hints on interpretation by two American teachers (Dr. W: Mason and W: H. Sherwood); and a summary by the author; with 16 portraits. N. Y., Stokes. c. '11-'15 10+289 p. pls. O $1.50 n.

Browning, Rob. Complete poetical works. Globe ed. N. Y., Macmillan. 15+1359 p. 12° $1.75 n.; hf. mor. $3.50 n.

BROWNING, ROBERT

Harrington, V. C. Browning studies. (6½ p. bibl.) $1.50 n. Badger

Bruce, Mary Stone. Exercises in French composition; based on Alphonse Daudet's "La dernière classe" and "Le siège de Berlin." Bost., Ginn. c. 9+91 p. pls. map plan. S. 35 c.

Buchanan, Rob. J. M., M.D. Forensic medicine and toxicology. 8th ed. rev. and enl. N. Y., Wood. 427 p. figs. 8° $3.25 n.

Buck Parvin and the movies. Van Loan, C. E. $1.25 n. Doran

Budget of paradoxes. De Morgan, A: 2 v. ea. $3.50 n. Open Court

Bullard, Frederic Lauriston. Tad and his father; with front. after a photograph by Brady. Bost., Little, Brown. c. 102 p. D 50 c. n.

Bullock, Edna Dean, comp. Selected articles on mothers' pensions. White Plains, N. Y., H. W. Wilson Co. 18+188 p. (18 p. bibl.) D. (Handbook ser.) $1 n.

Short ballot. White Plains, N. Y., H. W. Wilson Co. 18+160 p. (8½ p. bibl.) D. (Handbook ser.) $1 n.

Bumgarner, Simeon Columbus, ed. and comp. Bumgarner's annotated pocket code of Tennessee, for magistrates; a compilation of the civil law of Tennessee. Harrisburg, Pa., United Evangelical Church Pub. Ho. c. 451 p. 16° $5

Burgess, Thornton Waldo. The adventures of Chatterer, the red squirrel; with il. by Har-

rison Cady. Bost., Little, Brown. c. 6+120 p. pls. D (Bedtime story-books) 50 c. n.

The adventures of Sammy Jay; with il. by Harrison Cady. Bost., Little, Brown. c. 6+119 p. pls. D (Bedtime story-books) 50 c. n.

Mother West Wind "why" stories; il. in col. by Harrison Cady. Bost., Little, Brown. c. 230 p. pls. S. (Mother West Wind ser.) $1 n.

Tommy and the wishing stone; with il. by Harrison Cady. N. Y., Century Co. c. 290 p. D. $1 n.

Burls, G. A. Aero engines; with a general introductory account of the theory of the internal-combustion engine. Phil., Lippincott. 196 p. il. fold. pls. 8° $3 n.

Burnett, Mrs. Frances Hodgson [Mrs. Stephen Townsend]. The one I knew the best of all; a memory of the mind of a child; il. by Reginald B. Birch. [New and cheaper ed.; with forework by the author.] N. Y., Scribner. c. '93. 19+325 p. D. $1.25 n.

Burrell, Caroline Benedict [Caroline French Benton, pseud.]. The complete club book for women; including subjects, material and references for study programs; together with a constitution and by-laws; rules of order; instructions how to make a year book; suggestions for practical community work; a résumé of what some clubs are doing, etc.; a companion volume to Woman's club work and programs. Bost., Page Co. c. 9+302 p. D $1.25 n.

The fun of cooking; a story for boys and girls; with il. by Sarah K. Smith. N. Y., Century Co. c. 254 p. pls. D $1.20 n.

Burrell, D: De Forest. The gift; an idyll of Bethlehem. N. Y. and Chic., Revell. c. 32 p. 12° bds. 25 c. n.

Bury, Bp. Herb. Russian life to-day. Milwaukee, Young Churchman. 7+270 p. il. pls. fold. maps. D. $1.40.

BUSINESS

Allen, I. R. Personal efficiency, applied salesmanship, and sales administration (with the course). La Salle Exten. Univ.

Byram, L. Le R. Turning real estate into cash. $1 Byram Co.

Cody, S. How to deal with human nature in business. $2 n. Funk & W.

Dibble, F. A. How to get a satisfactory situation. $1 F. A. Dibble

Diemer, H. Industrial organization and management. (with the course). La Salle Exten. Univ.

Hickernell, W. F. Methods of business forecasting, based on fundamental statistics. (with the course). La Salle Exten. Univ.

Hirschl, S: D. Business law. 2 v. (with the course). La Salle Exten. Univ.

Lewis, E. H. Business English. (with the course.) La Salle Exten. Univ.

Robinson, M. H: Organizing a business. (with the course). La Salle Exten. Univ.

Talbot, F: A. Oil conquest of the world. $1.50 n. Lippincott

For a complete list of the month's publications on BUSINESS see, *besides the above,*
INSURANCE STENOGRAPHY

Business administration. 8° (with the course.) La Salle Exten. Univ.

—Allen. Personal efficiency.

—Diemer. Industrial organization and management.

—Lewis. Business English.

—Robinson. Organizing a business.

Butterflies of the eastern United States. French, G. H. $2 n. Lippincott

By-products of coal gas manufacture. Lange, K. R. $2 n. Van Nostrand

Byram, Lawrence Le Roy. Turning real estate into cash; some noteworthy successes. Houston, Tex., Byram Co. c. 54 p. 8° $1

Cabot, R: Clarke, M.D. Physical diagnosis. 6th ed. rev. and enl. N. Y., Wood. 543 p. il. pls. 8° $3.25 n.

Calculating systems. Rhodes, W: H: $3 W: H: Rhodes

California. Univ. pubs. in classical philology. 8° 10 c. The university

—Richardson. Greek and Latin Glyconics.

Cammaerts, Emile. Belgian poems; chants patriotiques et autres poèmes; English translations by Tita Brand-Cammaerts; with a por. by Vernon Hill. N. Y., J: Lane. 182 p. D $1.50 n.

Campbell, J: Bert. Abstract of Creek Indian census cards and index. Muskegee, Okla., Phoenix Job Pr. c. 430 p. 4° leath. $50 n.

CANADA

Black, W: H. Real United States and Canada pocket guide-book. $1 n. Assn. for N. Y.

Canadian iron and steel industry. Donald, N. J. A. $2 n. Houghton Mifflin

Cancer. Taylor, H. C. $2.50 n. Lea & F.

Canning, preserving and jelly making. Hill, J. M. $1 n. Little, Brown

Canoeing and camping. Cruikshank, G. A. 25 c. Am. Sports Pub.

Cantor, Georg. Contributions to the founding of the theory of transfinite numbers; tr., and provided with an introd. and notes by Philip E. B. Jourdain. Chic., Open Court. 9+211 p. D (Open Court ser. of classics of science and literature) $1.25 n.

Carey, Arth. Astor. The scout law in practice. Bost., Little, Brown. c. 14+171 p. D 60 c. n.

Carr, Edn. Hamlin, comp. and ed. The happy phrase; a handbook of expression for the enrichment of conversation, writing, and public speaking. N. Y., Putnam. c. 14+173 p. S. $1 n.

Casanowicz, Immanuel Moses. A colored drawing of the Medeba mosaic map of Palestine in the United States National Museum. Wash., D. C., Gov. Pr. Off. 359—376 p. fold. pl. O.

Case (The) of Belgium; in the light of official reports found in the secret archives of the Belgian government after the occupation of Brussels; with facsimiles of the documents. [N. Y., Fatherland Corporation.] 16 p. O pap. 10 c.

Cassock and sword. Lenz, C: $2 K. & H. L. Lenz

Castle, Fk. Machine construction and drawing. [3d ed.] N. Y., Macmillan. '14 8+297 p. il. tabs. diagrs. obl. 8° $1.25

Chamberlain, Houston Stewart. The Wagnerian drama; an attempt to inspire a better appreciation of Wagner as a dramatic poet. N. Y., J: Lane. 8+240 p. D $1.35 n.

Chamberlain, Maj.-Gen. Joshua Lawrence. The passing of the armies; an account of the final campaign of the Army of the Potomac; based upon personal reminiscences of the Fifth Army Corps. N. Y., Putnam. c. 21+392 p. il.. pls. pors. fold. maps. O. $2.50 n.

Chambers' concise gazeteer of the world; topographical, statistical, historical, pronouncing; ed. by D: Patrick, assisted by W: Geddie. New ed. rev. in accordance with the world's latest available census and statistical figures. Phil., Lippincott. '14 768 p. 8° hf. mor. $3 n.

Chapell, Harriet. The church vacation school; a manual of practical suggestions for its foundation and development. N. Y. and Chic, Revell. c. 160 p. 12° 75 c. n.

Chartres, Anita Vivanti. Marie Tarnowska; with an introductory letter by L. M. Bossi. N. Y., Century Co. c. 14+305 p. il. pors. pls. D $1.50 n.

Chase, Jos. Cummings. Decorative design; a textbook of practical methods. N. Y., Wiley. c. 8+73 p. il. 4° (Wiley technical ser.) $1.50 n.

Chatterbox for 1915; founded by J. Erskine Clarke. Bost. [Page Co.] 412 p. il. (part col.) O. bds. $1.25.

Chatterton, E: Keble. The romance of piracy; the story of the adventures, fights and deeds of daring pirates, filibusters and buccaneers from the earliest times to the present day; with 16 illustrations. Phil., Lippincott. '14 316 p. pls. 8° $1.50 n.

Checklist of printers in the United States. Heartman, C. E. $4; $10. C. E. Heartman Co.

Chelkash; and other stories. Gorky, M. $1.25 n. A. A. Knopf

Chemical calculations. Ashley, R. H. $2 n. n. Van Nostrand

Chemical constitution and physiological action. Spiegel, L. $1.25 n. Van Nostrand

Chemical German. Phillips, F. C. $2 Chemical Pub.

Chemical Society. Annual reports on the progress of chemistry; for 1914; ed. by J. C. Cain. v. 11. [N. Y., Van Nostrand] 8+303 p. O $2 n.

CHEMICAL TECHNOLOGY

Ashley, R. H. Chemical calculations. $2 n. Van Nostrand

Bauer, O., *and* Deiss, E. Sampling and chemical analysis of iron and steel. $3 n. McGraw-Hill

Green, A. G. Analysis of dyestuffs. $3 n. Lippincott

Grünwald, J. Raw materials for the enamel industry and their chemical technology $2.75 n. Lippincott

Lange, K. R. By-products of coal gas manufacture. $2 n. Van Nostrand

Redwood, *Sir* B., *and* Eastlake, A. W. Petroleum technologist's pocketbook. $3 n. Lippincott

CHEMISTRY

Bailey, E. H: S. Laboratory experiments on food products. 25 c. n. Blakiston

Chemical Society. Annual reports on the progress of chemistry. $2 n. Van Nostrand

McPherson, W:, *and* Henderson, W: E. Laboratory exercises arranged to accompany "First course in chemistry." 40 c.; biflex binder, 60 c. Ginn

Spiegel, L. Chemical constitution and physiological action. $1.25 n. Van Nostrand

Chesterton, Cecil. *See* **Vierick, G: Sylvester.**

Chicago. Public Library. Rule book for guidance of the staff in branches. 2d and rev. ed. [Chic., The library.] 54 p. 16°

Children's books for first purchase. Wisconsin Free Library Commission. The commission

Child's book of American biography. Stimpson, M. S. $1 n. Little, Brown

Christi imago; or, the Christed life. Tolman, H. C. $1 n. Young Churchman

Christian mythology. Leatherbee, B. 75 c. Truth Seeker Co.

CHRISTIANITY

Scofield, C. T. New life in Christ Jesus. 50 c. Bible Inst. Colportage Assn.

Warfield, B: B. Plan of salvation. 75 c. Pres. Bd. of Pub.

Chrysalis (The). Martin, L. P. 50 c. J. J. O'Donnell

CHURCH AND CHURCH WORK

Baldwin, J. L., *comp.* Introduction and use of the graded lessons, International course: Junior manual. 50 c. n. Meth. Bk. Concern

Chapell, H. Church vacation school. 75 c. n. Revell

Dorion, E. C: E. Redemption of the South End. $1 n. Abingdon Press

Foreign Missions Conference of North America. Missions code: for use by foreign mission boards and their correspondents. $5 Foreign Missions Conference of North America

Madden, M. W. In the land of the cherry blossom. 75 c. n. Revell

Roberts, P. I. Three R's of rescue mission work. 35 c. n. Revell

Thomas, M., *comp.* Introduction and use of the graded lessons, International course: Primary manual. 50 c. n. Meth. Bk. Concern

CHURCH OF ENGLAND

Bernard, J: H: Verba crucis; Good Friday addresses. 40 c. Young Churchman

Newbolt, W: C: E. Living power of a cathedral. 60 c. n. Young Churchman

Nourse, S. In the presence; being aids to private devotion during the Christian sacrifice. 20 c. Young Churchman

Payne, A., *comp.* Short family prayers for daily use. 30 c. Young Churchman

Trollope, M. N. Church in Corea. 60 c. Young Churchman

CHURCH OF THE BRETHREN

German Baptist Brethren. Committee on Church History. History of the Church of the Brethren of the Eastern District of Pennsylvania. $3.25 New Era Pr.

Church vacation school. Chappell, H. 75 c. n. Revell

Cinder pond. Rankin, C. W. $1.25 n. Holt

Cincinnati Museum Assn. Special exhibition of the work of Léon Bakst, April 6 to 28, 1914, Art Museum, Eden Park. [Cin., The association.] 19 p. 16°

Clapp, Edn. Jones. Economic aspects of the war; neutral rights, belligerent claims and American commerce in the years 1914-1915. New Haven, Ct., Yale Univ. c. 14+340 p. O $1.50 n.

Clark, Barrett Harper. Contemporary French dramatists; studies on the Théâtre Libre, Curel, Brieux, Porto-Riche, Hervieu, Lavedan, Donnay, Rostand, Le Maître, Capus, Bataille, Bernstein, and Flers and Caillvet. Cin., Stewart & Kidd. c. 225 p. (18 p. bibl.) D $1.50 n.

Clark, Bruce L. Fauna of the San Pablo group of middle California. Berkeley, Cal., Univ. of Cal. 386—572 p. il. pls. fold. tabs. O (Pubs. in geology) pap. $1.75

Clark, Esther Anne. Students' aid to Caesar; a laboratory manual for teachers and students of second year Latin; to be used with any text of Caesar. Rev. ed. Peru, Neb. [The author] 8+100 p. 12° 75 c.

Clark, Solomon H: Interpretation of the printed page; for those who would learn to interpret literature silently or through the medium of the voice. Chic., Row, Peterson. c. 317 p. 12° $1.25

Clarke, Fk. Wigglesworth. Analyses of rocks and minerals from the laboratory of the United States Geological Survey, 1880 to 1914; tabulated. Wash., D. C., Gov. Pr. Off. 376 p. O (Geological Survey bull. 591)

Clarke, Ida Clyde. Record No. 33; il. by Stockton Mulford. N. Y., Appleton. c. 317 p. pls. D $1.30 n.

Classmate ser. 12° $1.25 n. Scribner

—Tomlinson. In camp on Bass Island.

Clement, Ernest Wilson. A short history of Japan. Chic., Univ. of Chic. c. 10+190 p. il. col. fold. map D $1 n.

Clements, Edith Gertrude Schwartz. Flowers of mountain and plain. White Plains, N. Y., H. W. Wilson Co. c. no paging. 43 col. pls. D. $1.50.

Cleveland Public Library. Children's Dept., comp. Eighty tales of valor and romance for boys and girls. White Plains, N. Y., H. W. Wilson Co. 13 p. O. pap. 10 c.

Clifford, Chandler Robbins. Period furnishings; an encyclopedia of historic furniture, decorations and furnishings. [Rev. ed.] N. Y., Clifford & Lawton [373 Fourth Ave.]. c. 238 p. il. pls. (1 double) f° $5

Co-citizens. Harris, C. M. W. $1 n. Doubleday, Page

Cobb, Stanwood. Ayesha of the Bosphorus; a romance of Constantinople. [Cambridge, Mass.] Murray & Emery Co. [Kendall Sq.] c. 157 p. front. D. $1 n.

Cody, Sherwin i. e. Alpheus Sherwin. How to deal with human nature in business; a practical book on doing business by correspondence, advertising, and salesmanship. [New ed.] N. Y., Funk & W. c. '04-'15 20+488 p. D $2 n.

COIT, Henry Augustus

Knox, J. C. Henry Augustus Coit. $1 n. Longmans

Colcord, Lincoln Ross. Vision of war [poem]. N. Y., Macmillan. c. 149 p. D. $1.25 n.

Collins, Mrs. Eliz. Stockton Woolston, ed. Outline charts of Old Testament history and religion. Phil., Jacobs. c. 6 fold. charts 16° 50 c.

COLLEGES AND UNIVERSITIES

Boswell, F. P. Aims and defects of college education. 80 c. n. Putnam

Foerster, N., *and others.* Essays for college men. $1.25 n. Holt

Colon hygiene. Kellogg, J: H. $2 n. Good Health Pub.

Colored drawing of fthe Medeba mosaic map of Palestine in the United States National Museum. Casanowicz, I. M. Gov. Pr. Off.

Comfort, Eliz. Maxwell. The little heroine of poverty flat; a true story. Milwaukee, Young Churchman. c. '93. 86 p. il. pls. D. 40 c. n.

Coming back of Laurence Averil. Drake, M. $1.25 n. Clode

Comings, S: Huntington. Industrial and vocational education, universal and self sustaining (Pagan versus Christian civilizations). 2d ed., revision and supplement by Mrs. Lydia J. Newcomb Comings. Bost., Christopher Pub. Ho. c. 191 p. 12° $1.25

COMMERCE AND COMMUNICATION

U. S. Bu. of Foreign and Domestic Commerce. Paper and stationery trade of the world. Gov. Pr. Off.

U. S. Dept. of Commerce. Commercial organizations in France.—Philippine markets for American lumber.—Cotton-seed industry in foreign countries. Gov. Pr. Off.

Commercial carnation culture. Dick, J. H. $1.50 A. T. De La Mare Pr. and Pub.

Commercial organizations in France. U. S. Dept. of Commerce. Gov. Pr. Off.

Common-sense candy teacher. Friedman, J. $10 J. M. Bell

Commons, J: Rogers. Races and immigrants in America. N. Y., Macmillan. 13+242 p. il. 12° (Macmillan's standard lib.) 50 c.

Comparative study of the salaries of teachers and school officers. U. S. Bu. of Education. Gov. Pr. Off.

Complete club book for women. Burrell, C. C. $1.25 n. Page Co.

CONCRETE

Page, L. W. Oil-mixed Portland cement concrete. Gov. Pr. Off.

Confessions of a schoolmaster. Harley, L. R. $1 n. Lippincott

Conner, Rob. Diggs Wimberly. Ante-bellum builders of North Carolina. [Greensboro, N. C., N. C. State Normal and Industrial Coll.] 149 p. 8° (Historical pubs.)

Conquests of science. 8° $1.50 n. Lippincott

—Talbot. Oil conquest of the world.

Conrad, Ernst A. Universal land ownership; a cure for poverty and pauperism. Milwaukee [The author]. 24 p. O pap. (Priv. pr.)

Constantinople old and new. Dwight, H. G. $5 n. Scribner

Contemporary French dramatists. Clark, B. H. $1.50 n. Stewart & Kidd

Continuous bloom in America. Shelton, L. $5 n. Scribner

Contributions to the founding of the theory of transfinite numbers. Cantor, G. $1.25 n. Open Court

Cook, Fk. Cummings, and others. Further experiments in the destruction of fly larvæ in horse manure. Wash., D. C., Gov. Pr. Off. 22 p. tabs. diagrs. 8° (Dept. of Agric. bull. no. 245)

COOKERY

Burrell, C. B. Fun of cooking [story for children]. $1.25 n. Century Co.

Friedman, J. Common-sense candy teacher. $10 J. M. Bell

Hill, J. M. Canning, preserving and jelly-making. $1 n. Little, Brown

Immig, *Mrs.* N. One hundred and twenty-five recipes; bread, cakes and pies. 25 c. Dempsey Pr.

Larned, L. H. One hundred picnic suggestions. 50 c. n. Scribner

Michels, J: Milk and milk products in the home. 75 c. J: Michels

Senn, C: H. Book of sauces. $1 Hotel Monthly Press

Cooper, Mrs. Eliz. Beaver. Living up to Billy. N. Y., Stokes. c. 202 p. col. front. D $1 n.

Cottonseed industry in foreign countries. U. S. Dept. of Commerce. Gov. Pr. Off.

County government. New York [City]. Public Library. The library

Course in invertebrate zoölogy. Pratt, H. S. $1.25 Ginn

Craik, Sir H: The state in its relation to education. [3d ed.] N. Y., Macmillan. '14 14+196 p. 12° (English citizen ser.) $1 n.

Crane, Fk., D.D. Just human. N. Y., J: Lane. c. 255 p. D $1 n.

Cranston, Bp. Earl. Breaking down the walls; a contribution to Methodist unification. N. Y. and Cin.; Meth. Bk. Concern. c. 182 p. D. 50 c. n.

Crawley, J: T:, comp. and ed. Compiled rules of practice for the government of the circuit and supreme courts of Florida; annotated. [Jacksonville, Fla.] Kennedy-Brown-Hall Co. c. 15+167 p. 8° $3

Criminal science monograph. $2.50 n. Little, Brown

—Healy *and* Healy. Pathological lying, accusation and swindling.

Croatian-English interpreter, with dictionary; for Croatians to learn English. 2d ed. Milwaukee, C. N. Caspar. 145 p. 16° 50 c. n.

CROATIAN LANGUAGE

Croatain-English interpreter, with dictionary. 50 c. n. C. N. Caspar

Filipovic, I. Croatian (Servian)-German conversation method. $1.50 n. C. N. Caspar

Crockett, S: Rutherford. Hal o' the Ironsides; a tale of the days of Cromwell. N. Y. and Chic., Revell. c. 330 p. 12° $1.25 n.

Cromwell, Arth. D. Agriculture and life; a text-book for normal schools and teachers' reading circles; ed. by Kary C. Davis; 143 il. in text. Phil., Lippincott. c. 10+369 p. forms tabs. 8° $1.50 n.

Crow, Martha Foote. The American country girl; with 15 il. from photographs. N. Y., Stokes. c. 8+367 p. (4½ p. bibl.) pls. O $1.50 n.

Crown theological lib. 12° $1.50 n. Putnam

—Gardner. Ephesian gospel.

Cruikshank, Ja. A. Canoeing and camping. N. Y., Am. Sports Pub. c. 118 p. il. pors. pls. 16° (Spalding's "red cover ser." of athletic handbooks) 25 c.

Crummer, Wilbur Fisk. With Grant at Fort Donelson, Shiloh and Vicksburg; and an appreciation of General U. S. Grant. Oak Park, Ill., E. C. Crummer & Co. c. 190 p. il. por. pls. 12° $1

Cubberley, Ellwood Patterson, and others. The Portland survey; a textbook on city school administration based on a concrete study. Yonkers-on-Hudson, N. Y., World Bk. Co. 14+441 p. tabs. D (School efficiency ser.) $1.50

Culler, Jos. Albertus. A text-book of general physics for college students: electricity, electromagnetic waves, and sound. Phil., Lippincott. c. '14 10+321 p. il. pls. diagrs. 8° $1.80 n.

Cullum, Ridgwell. The law-breakers. Phil., Jacobs. c. '14 6+350 p. il. pls. (part col.) D $1.35 n.

Cunningham, J. C., and Lancelot, W. H. Soils and plant life as related to agriculture. N. Y., Macmillan. 12+348 p. il. 12° $1.10 n.

Current economic problems. Hamilton, W. H. $2.75 n. Univ. of Chic.

Curtis, Rob. Seth. The fundamentals of live stock judging and selection; il. with 180 engravings. Phil., Lea & F. c. 10+455 p. (3 p. bibl.) 8° $2

Curzon, G: Nathaniel Curzon, Earl. Subjects of the day. N. Y., Macmillan. 12+415 p. 8° $3.25 n.

—— *tr.* War poems; and other translations. N. Y., J: Lane. 15+221 p. D $1.50 n.

Cyclopædia (The) of American biography. New enl. ed. of Appleton's cyclopædia of American biography, originally ed. by Gen. Ja. Grant Wilson and J: Fiske; revision to 1914 complete under editorial supervision of C: Dick and Ja. E. Homans. 6 v. N. Y., Press Assn. Comps., Inc. [17 Madison Ave.] il. pls. pors. 4° $100

Cypress and juniper trees of the Rocky Mountain region. Sudworth, G: B. Gov. Pr. Off.

Dale, Darley, pseud. *See* **Steele, Francesa Maria Fanny.**

Dame, Arth. Kent. The law of probate and administration for Nebraska; including guardianship and adoption of children, with forms. 2d ed., adapted to Oregon. Portland, Ore., G. A. Bateson & Co. c. 25+1125 p. 8° $9

Darton, Nelson Horatio. Guidebook of the Western United States: Pt. C, The Santa Fe route., with a side trip to the Grand Canyon of the Colorado. Wash., D. C., Gov. Pr. Off. [Supt. of Docs.] 194 p. il. pls. fold. col. maps. O. (U. S. Geological Survey bull. 613.) pap. $1.

Daughter of a soldier. Smith, E. T. 60 c. Hurst

Davis, Owen. Lola; il. with scenes from the photo-play produced and copyrighted by the World Film Corporation. N. Y., Grosset & Dunlap. 304 p. pls. pors. 12° 75 c.

Davis, R: Harding. "Somewhere in France." N. Y., Scribner. c. 224 p. front. D $1 n.

Dawes, C: Gates, and others. Essays and speeches; with extracts from the journal of Rufus Fearing Dawes and an address upon the Army of the Potomac by Gen. R. R. Dawes. Bost., Houghton Mifflin. c. 6+427 p. il. pls. pors. tabs. O. $3 n.

Dawson, Alex. J: The message. New ed. Bost., Page Co. il. 12° $1.25 n.

Day, Ernest Hermitage, D. D. Monuments and memorials; with 41 illustrations. Milwaukee, Young Churchman. 12+200 p. S. (Arts of the church ser.) 60 c.

Day, J:, and Day, J. L. An illustrated and descriptive souvenir and guide to Golden Gate Park; a new handbook for strangers and tourists; with a short historical sketch and birds'-eye view of Golden Gate Park, San Francisco [The authors]. c. '14 61 p. il. 16° 25 c.

Death of Ivan Ilyitch; and other stories. Tolstoi, L. N., *Count.* $1.35 n. J: Lane

Decorative design; a text-book of practical methods. Chase, J. C. $1.50 n. Wiley

Deering's codes and general laws of California: 1915. In 5 v. v. 1, Political code. San Francisco, Bancroft-Whitney. 8° $5.50

Deiss, E. *See* **Bauer, O.**

Delano, Edith Barnard. Rags; il. by C. H. Taffs. N. Y., Appleton. c. 335 p. pls. D $1.30 n.

Del Mar, Wa. Rules of Russian bank. N. Y., E. V. Brokaw & Bro. [52 New St.] c. 20 p. il. 16° $1.50

De Morgan, A: A budget of paradoxes; reprinted, with the author's additions, from the *Athenaeum.* 2d ed., ed. by D: Eug. Smith. In 2 v. Chic., Open Court. 8+402; 387 p. il. pls. pors. O ea. $3.50 n.

DENMARK

Foght, H. W. Rural Denmark and its schools. $1.40 n. Macmillan

Denmark in English and American literature. Bay, J. C., *comp.* $1; 75 c. Danish Am. Assn.

Dennett, Roger H., M.D. Simplified infant feeding. Phil., Lippincott. c. 316 p. il. 8° $3 n.

Dibble, Fred A. How to get a satisfactory situation. [N. Y., The author.] c. no paging. Q pap. $1

Dick, J: Harrison, ed. Commercial carnation culture; a practical guide to modern methods of growing the American carnation for market purposes. N. Y., A. T. DeLaMare Pr. and Pub. [448 W. 37th St.] c. 262 p. (3 p. bibl.) il. pors. form. 12° $1.50.

Dictionary of simplified spelling. Vizetelly, F. H. 75 c. n. Funk & W.

Diemer, Hugo. Industrial organization and management. Chic., La Salle Exten. Univ. c. 15+291 p. il. pls. (part fold.) forms (1 fold.) diagrs. 8° (Business administration) (with the course)

Diller, Jos. Silas, and others. Guide book of the Western United States: Pt. D, The Shasta route and coast line. Wash., D. C., Gov. Pr. Off. [Supt. of Docs.] 142 p. il. pls. fold. col. maps. O. (U. S. Geological Survey, bull. 614.) pap. $1.

Diversified agriculture and the relation of the banker to the farmer. Knapp, B. Gov. Pr. Off.

Dixon, T: The foolish virgin; a romance of to-day; il. by Wa. Tittle. N. Y., Appleton. c. 352 p. pls. D $1.35 n.

DIXON, THOMAS

Walker, T: H. B. J. Johnson [answer to the "Sins of the fathers"]. $1 E. O. Painter Pr.

DOMESTIC ANIMALS

Curtis, R. S. Fundamentals of live stock judging and selection. (3 p. bibl.) $2 Lea & F.

Henry, W. A. Feeds and feeding. $2.25 n. C. N. Caspar

Lewis, H. R. Poultry keeping. $1 n. Lippincott

Pearce, J. A. New method of bee keeping. 50 c. Elliott Pr.

Donald, W. J. A. The Canadian iron and steel industry; a study in the economic history of a protected industry. Bost., Houghton Mifflin. c. 15+376 p. (6½ p. bibl.) O. (Hart, Schaffner & Marx prize essays.) $2 n.

Dorion, Eustache Charles Edouard. The redemption of the South End; a study in city evangelization. N. Y. and Cin., Abingdon Press. c. 124 p. il. pls. pors. forms O $1 n.

Dot circus. Sherman, C. L. $1 n. Houghton Mifflin

Drake, Maurice. The coming back of Laurence Averil; il. [in col.] by A. W. Parsons. N. Y., Clode. c. 305 p. D $1.25 n.

DRAMA

Austin, M. H. Arrow-maker; a drama in three acts. 75 c. n. Houghton Mifflin

Bernstein, H. The thief; a play in three acts. 75 c. n. Doubleday, Page

Brighouse, H. Garside's career; a comedy in four acts. $1 n. McClurg

Clark, B. H. Contemporaryy French dramatists. (18 p. bibl.) $1.50 n. Stewart & Kidd

Ervine, St. J. G. Jane Clegg; a play in three acts. 80 c. n. Holt

Ibsen, H. Peer Gynt; a play in five acts. 25 c. W. H. Baker & Co.

Lindsey, W: Red wine of Roussillon; a play in four acts. $1.25 n. Houghton Mifflin

Mackay, C. D. Beau of Bath. $1.20 n. Holt

McLaren, J. M., *and* Harvey, E. M. Hänsel and Gretel. $1 n. Stokes

Miyamori, A. Tales from old Japanese dramas. $2 n. Putnam

Newton, H. L. Vaudevillainies. 25 c. W. H. Baker & Co.

Phillips, S. Armageddon; a modern epic drama. $1 n. J: Lane

Pinski, D: The treasure; a drama in four acts. $1 n. Huebsch

Shakespeare, W: Julius Cæsar, a tragedy. 25 c. Lyons & Carnahan

Thomas, P. V. Plays of Eugene Brieux. $1 n. Luce

Van Orden, M. Partheneia, 1915; The queen's masque. 15 c. Univ. of Cal.

Wisconsin. University. Pageant of education. 10 c. F. C. Blied Pr.

Drama League ser. 12° 75 c. n. Doubleday, Page

—Bernstein. The thief.

DU BARRY, Jean Bécu, *Comtesse*

Saint-André, C. King's favourite, Madame DuBarry. $3.50 n. R. H. McBride & Co.

Dunbar, Donald Earl. The tin-plate industry; a comparative study of its growth in the United States and in Wales. Bost., Houghton Mifflin. c. 133 p. (3 p. bibl.) O. (Hart, Schaffner and Marx prize essays.) $1 n.

Dwight, H. G. Constantinople old and new. N. Y., Scribner. c. 21+567 p. (5⅛ p. bibl.) il. pls. pors. O. $5 n. bxd.

Eagle lib. 8° 25 c. Brooklyn Daily Eagle

—United States and the war.

Early economic conditions and the development of agriculture in Minnesota. Robinson, E. V. $1.50 Univ. of Minn.

Eastlake, Arth. W. *See* **Redwood, Sir Boverton.**

Easy French reading. François, V. E. 70 c. Holt

ECONOMICS

Bradley, I: F. Reign of reason. 50 c. Gazette Pub. and Pr.

Bullock, E. D., *comp.* Selected articles on mothers' pensions. (18 p. bibl.) $1 n. H. W. Wilson Co.

Clapp, E. J. Economic aspects of the war. $1.50 n. Yale Univ.

Dawer, C: G., *and others.* Essays and speeches. $3 n. Houghton Mifflin

Donald, W. J. A. Canadian iron and steel industry. (6½ p. bibl.) $2 n. Houghton Mifflin

Dunbar, D. E. Tin-plate industry. (3 p. bibl.) $1 n. Houghton Mifflin

Hamilton, W. H., *ed.* Current economic problems. $2.75 n. Univ. of Chic.

Holbrook, F: M. Skunk culture for profit. $1.25 Skunk Development Bu.

Putnam, G: E. Practice problems in economics for the use of elementary students. 50 c. Univ. of Kan.

Edle herzen. Kracher, F. W. 50 c. C. E. Merrill Co.

EDUCATION

Bachman, F. P. Problems in elementary school administration. $1.50 World Bk. Co.

Comings, S: H. Industrial and vocational education. $1.25 Christopher Pub. Ho.

Cubberley, E. P., *and others.* Portland [Ore.] survey. $1.50 World Bk. Co.

Goll, H: L: Farm and school problems for high schools and normals. $1.50 n. Heer Press

Harris, A. Van S., *and* Waldo, *Mrs.* L. M., *comps.* Toy shop book. $1.25 n. Scribner

Kemp, E. L. Methods for elementary and secondary schools. $1.25 n. Lippincott

U. S. Bu. of Education. Comparative study of the salaries of teachers and school officers. Gov. Pr. Off.

Wilson, L. A., *comp.* List of helpful publications concerning vocational instructions. Univ. of State of N. Y.

For a complete list of the month's publications on EDUCATION *see, also*

COLLEGES AND UNIVERSITIES

Edwards, Agnes. The house of friendship. Bost., Houghton Mifflin. c. '13-'15 5+75 p. D 75 c. n.

Effective public speaking. Robinson, F: B. (with the course) La Salle Exten. Univ.

Eggleston, G: Cary. Southern soldier stories. N. Y., Macmillan. 251 p. front. 12° (Macmillan's juvenile lib.) 50 c.

EGYPT

GEOGRAPHY AND TRAVEL

Kusel, *Baron* de. Englishman's recollections of Egypt, 1863-1867. $3 n. J: Lane

LITERATURE

Maspero, *Sir* G. C. C. Popular stories of ancient Egypt. $3.50 n. Putnam

Eighty tales of valor and romance for boys and girls. Cleveland Public Library. Children's Dept. 10 c. H. W. Wilson Co.

Electric wiring specifications. Montgomery, J. H. $1 n. Van Nostrand

ELECTRICAL ENGINEERING

Maycock, W: P. Alternating current work. $2.25 n. Macmillan

Maynard, G: S., *comp.* Storage batteries; list of references 1900-1915. N. Y. Pub. Lib.

Montgomery, J. H. Electric wiring specifications. $1 n. Van Nostrand

Moreton, D: P., *comp.* Electrical measurements and meter testing. $1; $1.50 Drake

Walker, M. Specification and design of dynamo-electric machinery. $10 n. Longmans

Electrical engineering ser. 4° $10 n. Longmans

—Walker. Specification and design of dynamo-electric machinery.

Elias, Edith L. In Victorian times; with some reference also to the times of William IV; short character-studies of the great figures of the period. Bost., Little, Brown. 240 p. il. pls. (part col.) pors. D $1.25 n.

Elliot, G: Fs. Scott. Prehistoric man and his story; a sketch of the history of mankind from the earliest times; with 64 il. and diagrs. Phil., Lippincott. '14 16+17—398 p. fold. tab. 8° $2 n.

Ellis, A. J. *See* **Meinzer, Oscar E.**

ELOCUTION AND ORATORY

Robinson, F: B. Effective public speaking. (with the course.) La Salle Exten. Univ.

Eltham House. Ward, M. A. A. $1.35 n. Hearst's Internat. Lib. Co.

Elwell, Lawrence, pseud. *See* **Sullivan, Fs. W:**

ENGINEERING, TECHNOLOGY, ETC.

Castle, F. Machine construction and drawing. $1.25 n. Macmillan

Chase, J. C. Decorative design; a textbook of practical methods. $1.50 n. Wiley

Frazer, S: W. Treatise on the air brush. $1.50 S: W. Frazer

Hiroi, I. Statically-indeterminate stresses. $2 n. Van Nostrand

How to make and how to mend; by an amateur mechanic. $1 n. Macmillan

Kent, W: Steam boiler economy. $4.50 n. Wiley

Mineral industry, v. 23 (1914). $10 n. McGraw-Hill

Searles, W: H: Field engineering. $3 n. Wiley

Sprague, E. H. Stability of masonary. $1.25 n. Van Nostrand

Streeter, R. L. Internal combustion engines. $4 n. McGraw-Hill

Verrill, A. H. Amateur carpenter. $1.25 n. Dodd, Mead

Walsh, J. J. Mining and mine ventilation. $2 n. Van Nostrand

Wardlaw, J. "Mining" in a nutshell. $2.25 J. Wardlaw

Waterbury, L. A. Vest-pocket handbook and mathematics for engineers. $1.50 n. Wiley

Weidel, J. A. Instruction book for those using Weidel's combined tailor square and curves. $5 Weidel's Ladies Tailoring Coll. Co.

Wimperis, H. E. Internal combustion engine. $3 n. Van Nostrand

For a complete list of the month's publications on ENGINEERING *see, besides the above, these subjects:*

AERONAUTICS	ELECTRICAL ENGINEERING
ARCHITECTURE	ROADS
AUTOMOBILES	SEWAGE AND SEWERAGE
CONCRETE	

England on the witness stand; the Anglo-German case tried by a jury of Englishmen. N. Y., Fatherland Corporation. 112 p. O pap. 15 c.

ENGLAND

HISTORY

Larson, L. M. Short history of England and the British Empire. $1.40 Holt

Ross, E. Birth of England (449-1066). —From conquest to charter (1066-1215). ea. $1 n. Young Churchman

Trevelyan, *Sir* G: O. George the Third and Charles Fox. In 2 v. v. 2, $2 n. Longmans

POLITICS AND GOVERNMENT

Craik, *Sir* H: State in its relation to education. $1 n. Macmillan

Curzon, G: N., *Earl*. Subjects of the day. $3.25 n. Macmillan

English citizen ser. 12° $1 n. Macmillan
—Craik. State in its relation to education.

English classics. 16° 40 c. Scott, Foresman
—Greenslaw, *comp. and ed.* Familiar letters, English and American.

ENGLISH LANGUAGE

Kendall, G. Essay-writing. 60 c. Longmans

Vizetelly, F. H., *comp.* Dictionary of simplified spelling. 75 c. n. Funk & W.

English poems. Scudder, V. D. 40 c. Scott, Foresman

English-Yiddish encyclopædic dictionary. Abelson, P., *ed.* $5 Jewish Press Pub.

Englishman's recollections of Egypt, 1863-1867. Kusel, *Baron* de. $3 n. J: Lane

Ephesian gospel. Gardner, P. $1.50 n. Putnam

Epitome of history and principles of education. McEvoy, T: J. $1 T: J. McEvoy

Era (The) narcotic list of drugs, chemicals and pharmaceutical preparations exempted and affected by the Harrison Narcotic law. Pharmaceutical Era, *comp.* 25 c. D. O. Haynes & Co.

Erstes aufsatzbuch; nach der direkten methode. Boezinger, B. 75 c. Holt

Ervine, St. John G. Jane Clegg; a play in three acts. N. Y., Holt. c. '14 112 p. D 80 c. n.

Escape, and other essays. Benson, A. C. $1.50 n. Century Co.

Essay-writing. Kendall, G. 60 c. Longmans

ESSAYS

Benson, A. C. Escape; and other essays. $1.50 n. Century Co.

Crane, F. Just human. $1 n. J: Lane

Harley, L. R. Confessions of a schoolmaster. $1 n. Lippincott

Essays and speeches. Dawes, C: G., *and others.* $3 n. Houghton Mifflin

Essays for college men. Foerster, N., *and others.* $1.25 n. Holt

Etcheverry, Bernard Alfr. Irrigation practice and engineering. v. 1, Use of irrigation water and irrigation practice. N. Y., McGraw-Hill. 213 p. il. 8° $2 n.

ETHICS

Addams, J. Newer ideals of peace. 50 c. Macmillan

Carey, A. A. Scout law in practice. 60 c. n. Little, Brown

Edwards, A. House of friendship. 75 c. n. Houghton Mifflin

Guernsey, H: N. Plain talks on avoided subjects [sexual ethics]. $1 F. A. Davis Co.

Heck, F. E. S. Every-day gladness. 50 c. n. Revell

Hobhouse, L. T. Morals in evolution. $3.25 n. Holt

Jones, R: M. Making of a man. $1 Dando Co.

Plater, C:, *ed.* Primer of peace and war. (8 p. bibl.) 80 c. P. J. Kenedy & Sons

Smith, E. D. Saloon and the child. 10 c. n. Meth. Bk. Concern

Walton, G: L. Peg along. $1 n. Lippincott

EUROPE

HISTORY

Adler, F. World crisis and its meaning. $1.50 n. Appleton

Andràssy, G. *Grof.* Whose sin is the world-war? 50 c. n. New Era Pub. Ho.

Austria-Hungary and the war. 10 c. Fatherland Corporation

Austrian, D. Ways of war and peace. $1.25 Stanhope-Dodge Pub.

Austro-Hungarian red book. 10 c. Fatherland Corporation

Clapp, E. J. Economic aspects of the war. $1.50 n. Yale Univ.
England on the witness stand. 15 c. Fatherland Corporation
McCormick, R. R. With the Russian army. $2 n. Macmillan
O'Brien, R. B. Irish nuns at Ypres. $1.25 n. Dutton
Oxford pamphlets, 1914-1915. v. 15, 16. ea. 35 c. n. Oxford Univ.
Problems of readjustment after the war. $1 n. Appleton
Sinclair, M. Journal of impressions in Belgium. $1.50 n. Macmillan
Stephens, W., *ed.* Book of France. $2 n. Macmillan
Trip through headline land [Am. newspapers]. 10 c. Fatherland Corporation
United States and the war. 25 c. Brooklyn Daily Eagle
Viereck, G: S., *and* Chesterton, C. Debate on "Whether the cause of Germany or that of the allied powers is just." Fatherland Corporation
War zones; official documents concerning neutral and belligerant rights, issued since August 4, 1914.—War zones (continued). World Peace Foundation
Wister, O. Pentacost of calamity. 50 c. n. Macmillan
Zimmerman, A. E., *and others.* The war and democracy. 80 c. Macmillan
Everyday gladness. Heck, F. E. S. 50 c. n. Revell
Evolution of banking. Howe, R. H. 50 c. Kerr
Evolution of law. 8° $4 n. Little, Brown
—Kocourek *and* Figmore, *comps.* Primitive and ancient legal institutions.
Exercises in French composition. Bruce, M. S. 35 c. Ginn
Facing the German foe. Fiske, J. 50 c. Saalfield
Fage, A. The aeroplane; a concise scientific study. Phil., Lippincott. 136 p. il. 8° (Griffin's aeronautical ser.) $2 n.
Fairy tales. Grimm, J. L. K. $1.50 n. Crowell
Familiar letters; English and American. Greenlaw, E. A. 40 c. Scott, Foresman
Faris, J: Thomson, D.D. Reapers of his harvest. Phil., Westminster Press. c. 5+168 p. D 60 c.
Farm and school problems for high schools and normals. Goll, H. L. $1.50 n. Heer Press
Father Tim's talks with people he met. McEnniry, C. D. 75 c. n. Herder
Fauna of the Batesville sandstone of northern Arkansas. Girty, G: H. Gov. Pr. Off.
Fauna of the San Pablo group of middle California. Clark, B. L. $1.75 Univ. of Cal.
Feeds and feeding. Henry, W. A. $2.25 n. C. N. Caspar
Felix O'Day. Smith, F. H. $1.35 n. Scribner

FICTION

ADULT

Adams, S: H. Little Miss Grouch. $1 n. Houghton Mifflin
Allen, E. S. House of gladness. $1.25 n. Jacobs
Andreieff, L. N. Little angel; and other stories. $1.25 n. A. A. Knopf
Artzibashef, M. Breaking-point. $1.40 n. Huebsch
Ayscough, J. Mezzogiorno. $1.50 Herder
Balmer, E. Wild goose chase. $1.25 n. Duffield
Barr, A. E. H. Measure of a man. $1.35 n. Appleton
Beggs, G. H: Four in Crete. $1.25 n. Abingdon Press
Bindloss, H. Harding of Allenwood. $1.30 n. Stokes
Brady, C. T. Baby of the frontier. $1.25 n. Revell
Brainerd, E. H. Pegeen. $1.25 n. Century Co.
Burrell, D: De F. The gift; an idyll of Bethlehem. 25 c. n. Revell
Clarke, I. C. Record No. 33. $1.30 n. Appleton
Cobb, S. Ayesha of the Bosphorus. $1 n. Murray & Emery Co.
Cooper, *Mrs.* E. B. Living up to Billy. $1 n. Stokes
Crockett, S: R. Hal o' the Ironsides. $1.25 n. Revell
Cullum, R. Law-breakers. $1.35 n. Jacobs
Davis, O. Lola. 75 c. Grosset & Dunlap
Davis, R: H. "Somewhere in France." $1 n. Scribner
Dawson, A. J: The message. $1.25 n. Page Co.
Delano, E. B. Rags. $1.30 n. Appleton
Dixon, T: Foolish virgin. $1.35 n. Appleton
Drake, M. Coming back of Laurence Averil. $1.25 n. Clode
Foote, M. H. Valley road. $1.35 n. Houghton Mifflin
Ford, R: C. White captive. $1 n. Rand, McNally
Gaillard, S. Pirates of the sky. $1.25 n. Rand, McNally
Garshin, V. M. Signal and other stories. $1.35 n. A. A. Knopf
Gorky, M. Chelkash; and other stories. $1.25 n. A. A. Knopf
Grant, R. High priestess. $1.35 n. Scribner
Hannay, J. O. Minnie's bishop. $1 20 n. Doran
Hanshew, T: W. Riddle of the night. $1.25 n. Doubleday, Page
Harben, W: N. Inner law; a novel. $1.35 n. Harper
Harris, C. M. W. Co-citizens. $1 n. Doubleday, Page
Hatfield, C. E. Tug of the millstone. $1.25 n. Badger
Hawkins, A. H. Young man's year. $1.35 n. Appleton
Hewlett, M. H: Little Iliad. $1.35 n. Lippincott
Johnson, O. M. Making money. $1.35 n. Stokes

Kingsley, F. M. Heart of Philura. $1.30 n. Dodd, Mead
Klinker, L. W. Winning a fortune. $1.20 W. B. Conkey Co.
Lane, A. E. K. Maria again. $1 n. J: Lane
Larkin, S: T. Old wine in new bottles. $1 Monfort & Co.
Lee, J. B. P. Aunt Jane. $1.25 n. Scribner
Lewis, S. Trail of the hawk. $1.35 n. Harper
Lincoln, N. S. Official chaperon. $1.30 n. Appleton
Little, M. Rose-coloured room. $1.35 n. Scribner
Long, H. B. Testing of Janice Day. $1.25 n. Sully & Kleinteich
Lynde, F. Real man. $1.35 n. Scribner
Lyons, A. N. Kitchener chaps. 50 c. n. J: Lane
McCutcheon, G: B. Mr. Bingle. $1.35 n. Dodd, Mead
Maher, R: A. Heart of a man. $1.35 n. Benziger
Marshall, A. Old order changeth. $1.35 n. Dodd, Mead
Mason, A. E: W. Lawrence Clavering. $1.35 n. Dodd, Mead
Morris, G. When my ship comes in. $1.35 n. Scribner
Norris, K. Story of Julia Page. $1.35 n. Doubleday, Page
O'Brien, H. V. Thirty. $1.35 n. Dodd, Mead
Oppenheim, E: P. Way of these women. $1.35 n. Little, Brown
Palmer, B. E. Single-code girl. $1.25 n. Lothrop, L. & S.
Palmer, J: Peter Paragon. $1.35 n. Dodd, Mead
Parker, *Sir* G. Money master. $1.35 n. Harper
Parr, W. R. Unrest; a story of the struggle for bread. $1.25 n. Badger
Perry, M. Zera; a tale of old Bethlehem. 50 c. n. Abingdon Press
Quiller-Couch, *Sir* A. T: Nicky-Nan, reservist. $1.35 n. Appleton
Reynolds, G. A. Red circle. 75 c. P. J. Kenedy & Sons
Robertson, D: T. Winning of the valley. $1.50 Roxburgh Pub.
Robinson, W. H. Man from yesterday. $1.50 Roxburgh Pub.
Runkle, B. B. Straight down the crooked lane. $1.35 n. Century Co.
Sage, W: Maid of Old Virginia. $1.25 n. Revell
Scott, *Sir* W. Ivanhoe.—Kenilworth.—Talisman. ea. $1.50 n. Lippincott
Shackelford, O. M. Lillian Simmons. $1.50 Burton Pub.
Sheehan, P. A. [Works]. [v. 1] Luke Selmege; [v. 2] Queen's fillet; [v. 3] Lisheen; [v. 4] Miriam Lucas; [v. 5] Blindness of Dr. Gray; [v. 6] Glenanaar. $1 ea. Longmans
Shipman, H. B. Under the crescent. 75 c. Grosset & Dunlap
Smith, F. H. Felix O'Day. $1.35 n. Scribner
Stacpoole, H: de V. Pearl fishers. $1.30 n. J: Lane
Sterrett, F. B. Up the road with Sallie. $1.25 n. Appleton
Stevenson, R. L: Treasure Island. $1.35 n. Rand, McNally
Strahan, K. C. Peggy-Mary. $1.25 n. Duffield
Strindberg, A. German lieutenant and other stories. $1.25 n. McClurg
Stringer, A. Prairie wife. $1.25 n. Bobbs-Merrill
Sullivan, F. W. Alloy of gold. $1.35 n. R. M. McBride & Co.
Tolstoi, L. N., *Count*. Death of Ivan Ilyitch; and other stories. $1.35 n. J: Lane
Torbett, D. On trial. $1.25 n. Dodd, Mead
Tracy, L: Flower of the gorse. $1.25 n. Clode
Troubetzkoy, *Princess*. Shadows of flames. $1.35 n. Stokes
Van Dyke, H: First Christmas tree. 50 c. n. Scribner
Van Loan, C: E. Buck Parvin and the movies. $1.25 n. Doran
Walker, T: H. B. J. Johnson [answer to the "Sins of the fathers"]. $1 E. O. Painter Pr.
Walling, A. S. Violette of Père Lachaise. $1 n. Stokes
Walpole, H. S. Golden scarecrow. $1.25 n. Doran
Ward, M. A. A. Eltham House. $1.35 n. Hearst's Internat. Lib. Co.
Watson, H: B. M. Rosalind in Arden. 40 c. n. Dutton
Wells, H. G: Research magnificent. $1.50 n. Macmillan
Whiting, M. B. Plough of shame. 40 c. n. Dutton
Widdemer, M. Why not? $1.25 n. Hearst's Internat. Lib. Co.
Winter, W: The winner. $1.25 n. Bobbs-Merrill
Wodehouse, P. G. Something new. $1.35 n. Appleton
Worrall, L., *and* Terry, J. E. H. White feather. $1.25 n. Clode

JUVENILE

Alcott, L. M. Little women; or, Meg, Jo, Beth and Amy. $2.50 n. Little, Brown
Bailey, R. R. Sure Pop; and the safety scouts. 42 c. World Bk. Co.
Bardeen, C: W: Geraldine's saints; and other stories about schools. $1 C: W: Bardeen
Blodgett, *Mrs.* M. F. Strange story of Mr. Dog and Mr. Bear. $1 n. Century Co.
Burgess, T. W. Adventures of Chatterer, the red squirrel. 50 c. n.—Adventures of Sammy Jay. 50 c. n.—Mother West Wind "why" stories. $1 n. Little, Brown
Burgess, T. W. Tommy and the wishing stone. Century Co.

Burrell, C. B. Fun of cooking. $1.20 n. Century Co.

Clarke, J. E. Chatterbox for 1915. $1.25 Page Co.

Cleveland Public Library. Children's Dept., *comp.* Eighty tales of valor and romance for boys and girls. 10 c. H. W. Wilson Co.

Comfort, E. M. Little heroine of poverty flat. 40 c. n. Young Churchman

Eggleston, G. C. Southern soldier stories. 50 c. Macmillan

Fiske, J. Belgians to the front.—In Russian trenches.—Under fire for Servia. ea. 50 c. Saalfield

Gates, J. S. Nannette goes to visit her grandmother. 50 c. n. Houghton Mifflin

Grimm, J. L. K., *and* W. K. Fairy tales. $1.50 n. Crowell

Hawkins, C. J. Little red doe. $1 n. Little, Brown

Kelland, C. B. Mark Tidd in business. $1 n. Harper

Knipe, *Mrs.* E. B., *and* Knipe, A. A. Peg o' the ring. $1.25 n. Century Co.

Martin, W. C. Story of King Arthur; in twelve tales. $1.10 Storytellers Co.

Mason, A. B. Tom Strong, junior. $1.25 n. Holt

Ogden, R. Little Pierre and big Peter. $1.35 n. Stokes

Paine, R. D. Twisted skein. $1.35 n. Scribner

Rankin, C. W. Cinder pond. $1.25 n. Holt

Rippey, S. C. Sunny-sulky book. 50 c. n. Rand, McNally

Saalfield's annual. $1.25 Saalfield

Sadler, M. C. Mamma's angel child. $1 n. Rand, McNally

Seaman, A. H. Boarded-up house. $1.25 n. Century Co.

Skinner, A. M., *ed.* Little folk's Christmas stories and plays. 75 c. n. Rand, McNally

Smith, E. T. Band of mirth. $1.25 n. Lippincott

Smith, E. T. Daughter of a soldier.—Jill, the irresistible. ea. 60 c. Hurst

Sologub, F. Sweet-scented name; and other fairy tales, fables and stories. $1.50 n. Putnam

Stein, E. Our little Norman cousin of long ago. 60 c. Page Co.

Storytellers (The) Magazine. Storytellers; six months with the *Storytellers' Magazine.* $1.60 Storytellers Co.

Tomlinson, P. G. In camp on Bass Island. $1.25 n. Scribner

Updyke, E. R. Tourbillon; or the king of the whirlwinds. 35 c. n. Abingdon Press

Vanderbilt, S. S. Who's who in the land of nod. $1 n. Houghton Mifflin

Verrill, A. H. In Morgan's wake.—Uncle Abner's legacy. ea. $1.35 n. Holt

Waitt, P. Adventures of Wollie, Waddy and Tony. 50 c. n. Little, Brown

Field engineering. Searles, W. H. $3 n. Wiley

Filipovic, Ivan. Croatian (Servian)-German conversation method. 4th ed. Milwaukee, C. N. Caspar. 378 p. 16° $1.50 n.

FINANCE

Baldwin, E. Money talks. 25 c. Eliz. Towne Co.

Herrick, C. Trust companies; their organization, growth and management. (9 p. bibl.) $4 Bankers Pub.

Howe, R. H. Evolution of banking. 50 c. Kerr

Langley (The) leap-year daily balance interest tables. $6.50 Bankers Nat. Supply Co.

Lewis, L. S. Bridged chasm [financial problem after European War]. 50 c. W. B. Conkey Co.

Findlay, Alex. The phase rule; and its applications; with 134 figs. in the text. 4th ed. N. Y., Longmans. 361 p. tabs. D $1.75 n.

FINE ARTS

Ashley, G. P., *and* Ashley, M. P. Raffia basketry as a fine art. $2 G. P. and M. P. Ashley

Powers, H. H. Message of Greek art. 50 c. Macmillan

Raymond, G: L. Art philosopher's cabinet. $1.50 n. Putnam

For a complete list of the month's publications on FINE ARTS *see, besides the above, these subjects:*

ARCHITECTURE	MUSIC
FURNITURE AND FURNISHINGS	PAINTING
LANDSCAPE GARDENING	PHOTOGRAPHY
	SCULPTURE

Fink, Bruce. Tobacco. N. Y. and Cin., Abingdon Press. c. 123 p. (12 p. bibl.) tabs. S. 50 c. n.; pap. 25 c. n.

Fire insurance. Sexton, W: $2 Coast Review

Fiske, Ja. The Belgians to the front; il. by E. A. Furman. Akron, O., Saalfield. c. 233 p. D. (World's war ser.) 50 c.

Facing the German foe; il. by E. A. Furman. Akron, O., Saalfield. c. 241 p. D. (World's war ser.) 50 c.

In Russian trenches; il. by E. A. Furman. Akron, O., Saalfield. c. 240 p. D. (World's war ser.) 50 c.

Under fire for Servia; il. by E. A. Furman. Akron, O., Saalfield. c. 256 p. D. (World's war ser.) 50 c.

First Christmas tree. Van Dyke, H: 50 c. n. Scribner

First through the Grand Canyon. Powell, J. W. $1 n. Outing Pub.

First year course in general science. Pease, C. A. $1.20 C. E. Merrill Co.

First-year mathematics for secondary schools. Breslich, E. R. $1 n. Univ. of Chic.

Fithian, Powell G. The Fithian music primer. N. Y., Am. Book Co. 80 p. 16° 24 c.

Fitzsimons, F: W: The house fly; a slayer of men. N. Y., Longmans. 6+89 p. il. figs. D. bds. 35 c. n.

Flewelling, Ralph Tyler. Personalism and the problem of philosophy; an appreciation of the work of Borden Parker Bowne; introductory chapter by Rudolf Eucken. N. Y.

and Cin., Meth. Bk. Concern. c. 207 p. (3 p. bibl.) D $1 n.

Flom, G: Tobias. The phonology of the dialect of Aurland, Norway. [Urbana, Ill., Univ. of Ill.] c. 92 p. 8° (Studies in language and literature.) $1.25.

Flower of the gorse. Tracy, L: $1.25 n. Clode

Flowers of mountain and plain. Clements, E. G. S. $1.50 H. W. Wilson Co.

Foerster, Norman, and others, comps. Essays for college men. 2d series. N. Y., Holt. c. 38 p. D $1.25 n.

Fogarassy, O. de. Roumanian-American interpreter. Milwaukee, C. N. Caspar. 151 p. 16° 80 c. n.

Foght, Harold Waldstein. Rural Denmark and its schools. N. Y., Macmillan. 15+355 p. il. 12° $1.40 n.

Fonkalsrud, Alfr. O., and Stevenson, Beatrice. The Scandinavian-American. Minneapolis [K. C. Holter Pub., 416 N. Eighth Ave.]. c. 167 p. D 75 c.

Food plants of the gypsy moth in America. Mosher, F. H. Gov. Pr. Off.

Foolish virgin. Dixon, T: $1.35 n. Appleton

Foote, Mary Hallock. The valley road. Bost., Houghton Mifflin. c. 359 p. D $1.35 n.

Forbes-Leith, W: Pre-Reformation scholars in Scotland in the XVIth century. N. Y., Macmillan. 7+155 p. (bibls.) 8° $2.50 n.

Ford, R: Clyde. The white captive; a tale of the Pontiac war; il. by C. L. Cole. Chic. and N. Y., Rand, McNally. c. 7+296 p. pls. (part col.) maps D $1 n.

Foreign Missions Conference of North America. The missions code; for use by foreign mission boards and their correspondents; ed., C: L. Boynton. N. Y. [The author, 25 Madison Ave.] c. 18+724 p. fold. tab. 8° $5

Forensic medicine and toxicology. Buchanan, R. J. M. $3.25 n. Wood

Four in Crete. Beggs, G. H. $1.25 n. Abingdon Press

Fowler, W: Warde. Social life at Rome in the age of Cicero. N. Y., Macmillan. 16+362+5 p. il. 12° (Macmillan's standard lib.) 50 c.

Fractures and dislocations. Preston, M. E. $6.50 n. C. V. Mosby Co.

FRANCE

U. S. Dept. of Commerce. Commercial organizations in France [government activities]. Gov. Pr. Off.

François, Victor Emmanuel, comp. and ed. Easy French reading; with exercises and vocabulary. N. Y., Holt. c. 235 p. il. S 70 c.

Frank, C: Leo. Stenographer and typist; a manual to aid candidates for stenographic or typewriting positions in the civil service of New York City, New York State, the State of New Jersey, and the United States government. N. Y., Civil Service Chronicle. c. 315 p. facsims. 16° $1

Fraprie, Fk. Roy, ed. Beginners' troubles. Bost., Am. Photographic Pub. c. 72 p. D (Practical photography) 50 c.; pap. 25 c.

Frazer, S: Wilson. Treatise on the air brush; with progressive lessons. Bost. [The author] c. 67 p. il. 8° $1.50

French, G: Hazen. The butterflies of the eastern United States; for the use of classes in zoology, and private students; 4th ed., with 7 pls. and 93 text illustrations. Phil., Lippincott. c. '14 429 p. map 12° $2 n.

FRENCH LANGUAGE

Bornier, H., *Vicomte* de. La Lizardière. 50 c. Holt

Bruce, M. S. Exercises in French composition. 35 c. Ginn

François, V. E., *comp. and ed.* Easy French reading. 70 c. Holt

Friedman, Jacob. Friedman's common-sense candy teacher; and an enl. supplement by W: H. Kennedy; a most complete line of up-to-date formulas, with all instructions in the art of making candies, both steam and open fire work, for the large manufacturer or the beginner; up-to-date ice cream and fountain work in all its branches. [3d ed.] Chic., J. M. Bell. c. 407 p. por. 8° $10

Frizzill, Lodisa. Across the plains to California in 1852; journal; ed. from the original ms. in the New York Public Library, by Victor Hugo Paltsits. [N. Y.] N. Y. Pub. Lib. 30 p. il. facsm. O.

From conquest to charter (1066-1215). Ross, E. $1 n. Young Churchman

Fun of cooking. Burrell, C. B. $1.20 n. Century Co.

Fundamental error of woman suffrage. Parker, W. 50 c. n. Revell

Fundamentals of live stock judging and selection. Curtis, R. S. $2 Lea & F.

FURNITURE AND FURNISHINGS

Clifford, C. R. Period furnishings. $5 Clifford & Lawton

Further experiments in the destruction of fly larvæ in horse manure. Cook, F. C. Gov. Pr. Off.

Gaillard, Stephen. The pirates of the sky; a tale of modern adventure; with il. by Leon D'Emo. Chic. and N. Y., Rand, McNally. c. 8+351 p. pls. D $1.25 n.

GAMES, SPORTS AND AMUSEMENTS

Cruikshank, J. A. Canoeing and camping. 25 c. Am. Sports Pub.

Del Mar, W. Rules of Russian bank. [card game.] $1.50 E. V. Brokaw & Bro.

Robertson, G. Book of conundrums. 30 c. Braunwart & Brockhoff

Travers, J. D., *and* Rice, G. Winning shot. $1.25 n. Doubleday, Page

For a complete list of the month's publications on GAMES, SPORTS AND AMUSEMENTS see, *besides the above:*

AUTOMOBILES DOMESTIC ANIMALS

GARDENING

Shelton, L. Continuous bloom in America. $2 n. Scribner

Gardner, Percy. The Ephesian gospel. N. Y., Putnam. 11+368 p. D. (Crown theological lib.) $1.50 n.

Garshin, Vsevolod Mikhailovich. The signal; and other stories; tr. from the Russian by 356 p. D. $1.35 n.

Garsides' career. Brighouse, H. $1 n. McClurg

Gates, Josephine Scribner [Mrs. C: H. Gates]. Nannette goes to visit her grandmother. Bost., Houghton Mifflin. c. 52 p. il. col. pls. S. bds. 50 c. n.

Gates, R. Ruggles. The mutation factor in evolution. N. Y., Macmillan. 14+353 p. (bibls.) il. 8° $3.25 n.

GEOGRAPHY AND TRAVEL

Black, W: H. Real round-the-world pocket guide-book. $2.50 n. Assn. for N. Y.

Chambers's concise gazeteer of the world. $3 n. Lippincott

For a complete list of the month's publications on GEOGRAPHY AND TRAVEL see, *besides the above:*

MAPS AND ATLASES

Also the subhead GEOGRAPHY AND TRAVEL *under*

ARGENTINE	ENGLAND
CANADA	RUSSIA
DENMARK	SOUTH AMERICA
EGYPT	UNITED STATES

Geografia médica y patologia de Colombia. Márquez, L. C. $2.25 n. G. E. Stechert

GEOLOGY AND PALEONTOLOGY

Clarke, F. W. Analyses of rocks and minerals from the laboratory of the United States Geological Survey, 1880 to 1914. Gov. Pr. Off.

Girty, J: H. Fauna of the Batesville sandstone of northern Arkansas. Gov. Pr. Off.

Lee, W. T: Relation of the Cretaceous formations to the Rocky Mountains in Colorado and New Mexico. Gov. Pr. Off.

Lindgren, W. Geology and mineral deposits of the National Mining District, Nevada. Gov. Pr. Off.

Mansfield, G. R. Nitrate deposits in southern Idaho and eastern Oregon. Gov. Pr. Off.

Marshall, R. B. Results of spirit leveling in Iowa, 1896 to 1913, inclusive. Gov. Pr. Off.

Martin, G. C., *and others.* Geology and mineral resources of Kenai Peninsula, Alaska. Gov. Pr. Off.

Meinzer, O. E. Ground water in Big Smoke Valley, Nevada. Gov. Pr. Off.

Meinzer, O. E., *and* Ellis, A. J. Ground water in Paradise Valley, Arizona Gov Pr. Off.

Wegemann, C. H. Anticlinal structure in parts of Cotton and Jefferson Counties, Oklahoma. Gov. Pr. Off.

Geometrical drawing. Schraidt, F. F. 65 c. Whitaker & Ray-Wiggin

George the Third and Charles Fox. Trevelyan, G. O. $2 n. Longmans

Geraldine's saints, and other stories about schools. Bardeen, C: W: $1 C: W: Bardeen

German Baptist Brethren. Eastern District of Pennsylvania. Committee on Church History. History of the church of the Brethren of the Eastern District of Pennsylvania. Lancaster, Pa., New Era Pr. [41 Queen St.] c. 17+670 p. il. pls. facsims. 8° $3.25 Eden Pub. Ho.

GERMAN EVANGELICAL CHURCH

Mücke, A. Geschichte der Deutschen evangelischen synode von Nord-Amerika. $1.50 Eden Pub. Ho.

GERMAN LANGUAGE

Ballagi, M. School and travelers' pocket dictionary of the Hungarian and German languages. $2 n. C. N. Caspar

Baumbach, R. Die nonna; eine blaustrump fgeschichte. 35 c. Holt

Boezinger. B. Erstes aufsatzbuch; nach der direkten methode. 75 c. Holt

Filipovic, I. Croatian (Servian)-German conversation method. $1.50 n. C. N. Caspar

Kracher, F. W., *ed.* Edle herzen. 50 c. C. E. Merrill Co.

Phillips, F: C. Chemical German. $2 n. Chemical Pub.

Schiller, J. C. F. von. Wilhelm Tell. 75 c. Heath

Schiller, J. C. F. von. Wilhelm Tell. 75 c. Holt

Tipray, J. Pocket dictionary of the German and Hungarian languages. 80 c. n. C. N. Caspar

German lieutenant; and other stories. Strindberg, A. $1.25 n. McClurg

Germans and Africa. Lewin, P. E. $3.60 n. Stokes

GERMANY

HISTORY

Lewin, P. E. Germans and Africa. $3.60 n. Stokes

Schwering, *Count* A. von, *pseud.* Berlin court under William II. $3.75 n. Funk & W.

Treitschke, H. G. von. History of Germany in the nineteenth century. $3.25 n. R. H. McBride & Co.

POLITICS AND GOVERNMENT

Howe, F: C. Socialized Germany. $1.50 n. Scribner

Koester, F. Secrets of German progress. $1.25 n. Fatherland Corporation

Geschichte der Deutschen evangelischen synode von Nord-Amerika. Mücke, A. $1.50 Eden Pub. Ho.

Giddings, Franklin H: The western hemisphere in the world of to-morrow. N. Y. and Chic., Revell. c. 48 p. 12° bds. 35 c. n.

Gift, The. Burrell, D: De F. 25 c. n. Revell

Girty, G: Herb. The fauna of the Batesville sandstone of northern Arkansas. Wash., D. C., Gov. Pr. Off. 170 p. il. pls. O (Geological Survey bull. 593)

Gold dust ser. 64° 50 c. Stokes

—Words of comfort and hope.

Golden scarecrow. Walpole, H. S. $1.25 n. Doran

Golden treasury. Palgrave, F. T., *comp.* $1 Row, Peterson

Goll, H: L: Farm and school problems for high schools and normals. Columbus, O., Heer Press. c. 15+538 p. il. tabs. diagrs. 8° $1.50

Gordon, Eliz. A sheaf of roses [verse]; il. by F: W. Martin. Chic. and N. Y., Rand, McNally. c. no paging. col. pls. O bds. $1 n. bxd.

Gordon, W: Steward. The western spirit; a bunch of breezy poems. Printed for the author. N. Y. and Cinn., Methodist Bk. Concern. c. '14 157 p. por. il. 12° $1 n. (Priv. pr.)

Gorky, Maxim [pseud. for Alexei Maximovich Pyeshkoff]. Chelkash; and other stories; tr. from the Russian. N. Y., A. A. Knopf. 11+244 p. D. $1.25 n.

Grain calculator. Weeks, K. N. $7.50 K. N. Weeks

Granville Bantock. Anderton, H. O. $1 n. J: Lane

Grant, Rob. The high priestess. N. Y., Scribner. c. 530 p. D $1.35 n.

Grattan, Rob., ed. Bender's village laws of the state of New York; together with annotations, forms and instructions. 4th ed., Austin B. Griffin. Albany, N. Y., M. Bender. 660 p. 8° $5

Great nations. 8° $2.50 n. Stokes

—Stone. Wales.

GREECE

HISTORY

Botsford, G: W., *and* Sihler, E. G., *eds.* Hellenic civilization. $3.75 n. Lemcke & B.

LITERATURE

Richardson, L. J. Greek and Latin Glyconics. 10 c. Univ. of Cal.

Green, Arth. G. The analysis of dyestuffs; and their identification in dyed and coloured materials, lake-pigments, foodstuffs, etc. Phil., Lippincott. 144 p. tabs. 8° (Griffin's technological hand-books) $3 n.

Green, Jonathan S. Journal of a tour on the north west coast of America, in the year 1829; containing a description of a part of Oregon, California and the north west coast, and the numbers, manners and customs of the native tribes. N. Y., C. F. Heartman Co. (Heartman's historical ser.) bds. $2.50; de luxe ed. $10

Greenlaw, Edn. A., comp. and ed. Familiar letters; English and American; with introd. and notes. Chic., Scott, Foresman. c. 309 p. S (English classics) 40 c.

Gregg shorthand numerals. Hunt, R. F. 50 c. J. K. Gill Co.

Griffin's technological handbooks. 8° Lippincott

—Green. Analysis of dyestuffs. $3 n.

—Grünwald. Raw materials for the enamel industry. $2.75 n.

Griffin's aeronautical ser. 8° $2 n. Lippincott

—Fage. Aeroplane.

Grimm, Jacob Ludwig Karl, and Grimm, Wilhelm Karl. Grimm's fairy tales; pictured by G: Soper; a new tr. by Ernest Beeson. N. Y., Crowell. 8+278 p. pls. (part col. mounted) O $1.50 n.

Grose, G: Richmond, D.D. Religion and the mind. N. Y. and Cin., Abingdon Press. c. 112 p. D 75 c. n.

Ground water in Paradise Valley, Arizona. Meinzer, O. E. Gov. Pr. Off.

Grünwald, Julius. The raw materials for the enamel industry and their chemical technology; a treatise for manufacturers, chemists and enamel technologists; tr. by Herb. H. Hodgson; with 21 text illustrations. Phil., Lippincott. '14 8+225 p. il. tabs. diagrs. 8° (Griffin's technological handbooks) $2.75 n.

Guernsey, H: Newell. Plain talks on avoided subjects. Rev. ed. Phil., F. A. Davis Co. c. 126 p. 12° $1

Guggenberger, Rev. Anthony. A general history of the Christian era; for Catholic colleges and reading circles and for self-instruction. In 3 v. v. 2, The Protestant revolution; 8th ed. St. Louis, Herder. 472 p. col. maps 8° $1.50

Guide to the reports, evidence and appendices of the royal commission on sewage disposal. Kershaw, G. B. $2 n. Van Nostrand

Guidebook of the Western United States. Pt. C. Darton, N. H. $1 Gov. Pr. Off.

Guidebook of the Western United States. Pt. D. Diller, J. S. $1 Gov. Pr. Off.

Guiterman, Arth. The laughing muse [verse]. N. Y., Harper. c. 246 p. front. D $1 n.

Guthrie, Kenneth Sylvan. Perronik, the "innocent"; or, the quest of the golden basin and diamond lance; one of the sources of stories about the Holy Grail; a Breton legend, after Souvestre. Brooklyn, N. Y., Comparative Literature Press [182 Monroe St.] c. 30 p. front. 12° 55 c.

Hal o' the Ironsides. Crockett, S: R. $1.25 n. Revell

Hale, Creighton. Auto troubles: their remedies; a treatise for the non-technical operator; containing instructive data relating to the gasoline automobile, its construction, troubles and their remedies, and general information for the guidance of owners and chauffeurs. Akron, O., Saalfield. c. 266 p. il. figs. T. 25 c.; leath. 50 c.

Hamilton, Walton Hale, ed. Current economic problems; a series of readings in the control of industrial development. Chic., Univ. of Chic. c. '14-'15 39+789 p. O (Materials for the study of economics) $2.75 n.

Hammerton, J: Alex. The real Argentine; notes and impressions of a year in the Argentine and Uruguay. N. Y., Dodd, Mead. c. 453 p. il. pls. O $2.50 n.

Handbook ser. 12° $1 n. H. W. Wilson Co.

—Bullock. Selected articles on mother's pensions.—Short ballot.

—Reely. Selected articles on immigration.

Handicraft ser. 12° 50 c. McKay

—Salmon. Photography simplified.

Hannay, Canon Ja. Owen [George A. Birmingham, pseud.]. Minnie's bishop; and other stories. N. Y., Doran. c. 344 p. D $1.20 n.

Hänsel and Gretel. McLaren, J. M. $1 n. Stokes

Hanshew, T: W. The riddle of the night; being the record of a singular adventure of that remarkable detective genius, Hamilton Cleek, the Man of the Forty Faces, once known to the police as the Vanishing Cracksman; il. by Gordon Grant. Garden City, N. Y., Doubleday, Page. c. 9+319 p il. pls. D $1.25 n.

Happy days. Milne, A. A. $1.25 n. Doran

Happy phrase. Carr, E. H. $1 n. Putnam

Harben, W: Nathaniel [Will N., pseud.]. The inner law; a novel. N. Y., Harper. c. 398 p. front. D $1.35 n.

Harding of Allenwood. Bindloss, H. $1.30 n. Stokes

Harley, Lewis Reifsneider. Confessions of a schoolmaster, and other essays. Phil., Lippincott. c. '14 156 p. 12° $1 n.

Harrington, Vernon C. Browning studies. Bost., Badger. c. 9+391 p. (6½ p. bibl.) D (Studies in English literature) $1.50 n.

Harris, Ada Van Stone, and Waldo, Mrs. Lillian McLean, comps. The toy shop. N. Y., Scribner. c. 158 p. col. il. O $1.25 n.

Harris, Corra May White [Mrs. Lundy Howard Harris]. The co-citizens; il. by Hanson Booth. Garden City, N. Y., Doubleday, Page. c. 220 p. pls. $1 n.

Hart, Schaffner & Marx prize essays. 8° Houghton Mifflin

—Donald. Canadian iron and steel industry. $2 n.

—Dunbar. Tin-plate industry. $1 n.

Harvey, Edith Mary. *See* **McLaren, Jane Minerva.**

Hatfield, Clarence E. The tug of the millstone. Bost., Badger. c. 378 p. D $1.25 n.

Hawkes, Clarence. Hitting the dark trail; starshine through thirty years of night; il. by C: Copeland and from photographs. N. Y., Holt. c. 16+176 p. pls. D $1 n.

Hawkins, Anthony Hope [Anthony Hope, pseud.]. A young man's year; il. by C. H. Taffs. N. Y., Appleton. c. '14-'15 415 p. pls. D $1.35 n.

Hawkins, Chauncey Jeddie. The little red doe; with il. by C: Copeland. Bost., Little, Brown. c. 5+119 p. pls. D $1 n.

Hayashi, Tadasu, Count. The secret memoirs of Count Tadasu Hayashi, G. C. V. O.; ed. by A. M. Pooley. N. Y., Putnam. c. 5+331 p. il. pls. pors., fold. map. O. $2.50 n.

Hayes, Doremus Almy, D.D. Paul and his epistles. N. Y. and Cin., Meth. Bk. Concern. c. 508 p. (8½ p. bibl.) O (Biblical introduction ser.) $2 n.

Hays, Fk. Allison, ed. Architectural rendering in pen and ink. N. Y., Architectural Bk. Pub. c. 26 p. il. pls. f° $2.40

Health ser. of physiology and hygiene. 12° 65 c. Macmillan

—O'Shea. Making the most of life.

Healy, W:, M.D., and Healy, Mary Tenney. Pathological lying, accusation, and swindling; a study in forensic psychology. Bost., Little, Brown. c. 10+286 p. tabs. O (Criminal science monograph, supplement to *Journal of Amer. Instit. of Criminal Law and Criminology*) $2.50 n.

Heart of a man. Maher, R. A. $1.35 n. Benziger

Heart of Lincoln. Whipple, W. 50 c. n. Jacobs

Heart of Philura. Kingsley, F. M. $1.30 n. Dodd, Mead

Heartman, C: F:, comp. Checklist of printers in the United States; from Stephen Daye to the close of the War of Independence; with a list of places in which printing was done. N. Y., C. F. Heartman Co. (Heartman's historical ser.) bds. $3; de luxe ed. $10

Heartman's historical ser. C. F. Heartman Co.

—Green. Journal of a tour on the north-west coast of America, in the year 1829. $2.50; $10

—Heartman, *comp.* Checklist of printers in the United States. $3; $10

Heath's modern language ser. 12° 75 c. Heath

—Schiller. Wilhelm Tell.

Heck, Fannie E. S. Everyday gladness. N. Y. and Chic., Revell. c. 93 p. 12° bds. 50 c. n.

Hegner, Robert Wilhelm. Practical zoology. N. Y., Macmillan. 15+495 p. il. 12° $1.40

Hellenic civilization. Botsford, G. W. $3.75 n. Lemcke & B.

Helmick, Mrs. Eliz. Allen Clarke, comp. The history of Pi Beta Phi fraternity. [Bost., Pi Beta Phi Fraternity.] 9+11—272 p. il. pls. pors. 12° $1

Henderson, W: Edwards. *See* **McPherson, W:**

Henry, W. A. Feeds and feeding; a handbook for the student and stockman. 14th ed. rev. and rewritten. Milwaukee [C. N. Caspar]. c. 613 p. 8° $2.25 n.

Heralds of the morning. Tait, A. O. $2 Pacific Press Pub. Assn.

Heroic deeds of American sailors. Blaisdell, A. B. 70 c. n. Little, Brown

Herrick, Clay. Trust companies; their organization, growth and management. 2d ed., rev. and enl. N. Y., Bankers Pub. c. 8+502 p. (9 p. bibl.) forms 8° $4

Hewlett, Maurice H: The little Iliad; front. [in col.] by Philip Burns-Jones. Phil., Lippincott. c. 327 p. D. $1.35 n.

Hickernell, Warren F. Methods of business forecasting based on fundamental statistics. Chic., La Salle Exten. Univ. c. 26 p. il. diagrs. 8° (with the course.)

High priestess. Grant, R. $1.35 n. Scribner

Hill, D: Jayne. The people's government. N. Y., Appleton. c. 14+286 p. D. $1.25 n.

Hill, Janet McKenzie [Mrs. B: M. Hill]. Canning, preserving and jelly making. Bost., Little, Brown. c. 9+189 p. il. pls. D $1 n.

Hime, Lieut. Col. H: W: Lovett. The origin of artillery. N. Y., Longmans. 7+231 p. front. tabs. O $2 n.

Hiroi, Isami. The statically-indeterminate stresses; in frames commonly used for bridges; 94 illustrations. 2d ed. rev. and enl. N. Y., Van Nostrand. c. '05-'15 11+182 p. figs. D $2 n.

Hirschl, S: Dillon. Business law. In 2 v. Chic., La Salle Exten. Univ. il. forms 8° (Business administration) (with the course)

Hispanic Soc. of America, pubs. $12 n. The society

—Martines. Portolan atlas Joan Martines en Messina.

HISTORY

Chatterton, E: K. Romance of piracy. $1.50 n. Lippincott

Guggenberger, A. General history of the Christian era. In 3 v., v. 2. $1.50 Herder

McEvoy, T: J. Epitome of history and principles of education. $1 T: J. McEvoy

ARCHAEOLOGY

Langdon, S. Sumerian epic of Paradise, the flood and the fall of man. $5 Univ. of Penn. Museum

Ungand, A. Babylonian letters of the Hammurapi period. $5 Univ. of Penn Museum

For a complete list of the month's publications on HISTORY see, *besides the above:*

INDIANS

Also the subhead HISTORY *under*

BELGIUM
ENGLAND
EUROPE
GERMANY
INDIA
JAPAN
ROME
SERBIA
UNITED STATES

Hitting the dark trail. Hawkes, C. $1 n. Holt

Hobart College ser. 12° 80 c. n. Putnam

—Boswell. Aims and defects of college education.

Hobhouse, Leonard Trelawney. Morals in evolution; a study in comparative ethics. [New and rev. ed.] N. Y., Holt. 16+648 p. O $3.25 n.

Holbrook, F: Montgomery. Skunk culture for profit. Chic., Skunk Development Bu. c. 7—142 p. il. charts 12° $1.25

Holy earth. Bailey, L. H. $1 n. Scribner

Hood, G: W. Laboratory manual of horticulture; with il. of methods, equipment, and apparatus. Bost., Ginn. c. 6+234 p. O $1

Hope, Anthony, pseud. *See* **Hawkins, Anthony Hope.**

Hopewell, H: M. In the pastures of the green; and other poems. Chic., H. D. Berrett [518 Wrightwood Ave.]. c. 102 p. S leath. $1.25 n. bxd.

Hopkins, Cyril G:, and others. McLean County soils. Urbana, Ill., Univ. of Ill. 52 p. il. tabs. diagrs. maps 8° (Agric. Exper. Station bull.) pap. gratis

"Horse sense"; in verses tense. Mason, W. $1.25 n. McClurg

House flies. Howard, L. O. Gov. Pr. Off.

House fly; a slayer of men. Fitzsimons, F. W. 35 c n. Longmans

House of friendship. Edwards, A. 75 c. n. Houghton Mifflin

House of gladness. Allen, E. S. $1.25 n. Jacobs

House organ. Wilson, G: F: $2 Washington Park Pub.

HOUSEHOLD ECONOMICS

Bailey, M. E. Boys' and girls' ask-at-home questions. $1.25 n. Stokes

Dennett, R. H. Simplified infant feeding. $3 n. Lippincott

Kerley, C: G. Short talks with young mothers. $1 n. Putnam

Lee, E. D. Our baby day by day. 50 c. n. Rand, McNally

Newark, N. J. Free Public Library, *comp.* Baby's rights from birth to third year. 10 c. H. W. Wilson Co.

Nicoll, *Mrs.* M. C. How to knit socks. $1 n. Brentano's

Rosenfeld, I. Practical sketcher; a complete and practical method of sketching for women's, misses' juniors', children's and infants' garments. $3 Leading Pattern Co.

For a complete list of the month's publications on HOUSEHOLD ECONOMICS, see

COOKERY

How to become a naturalized citizen. Voight, F. $1 n. Boyer Bros.

How to deal with human nature in business. Cody, S. $2 n. Funk & W.

How to get a satisfactory situation. Dibble, F. A. $1 F. A. Dibble

How to knit socks. Nicoll, M. C. $1 n. Brentano's

How to make and how to mend; by an amateur mechanic. Rev. ed. N. Y., Macmillan. 294 p. il. 12° $1 n.

Howard, Fk. Eug. Prison philosophy, in verse. [Cooperstown, N. Y., A. H. Crist Co.] c. 27 p. 12° 25 c.

Howard, Leland Ossian, and Hutchinson, Rob. Harris. House flies. Wash., D. C., Gov. Pr. Off. 22 p. il. 8° (Dept. of Agric. farmers' bull. 679)

Howe, Frederic Clemson. Socialized Germany. N. Y., Scribner. c. 10+342 p. tabs. O $1.50 n.

Howe, P. P. Bernard Shaw; a critical study. N. Y., Dodd, Mead. 173 p. (5½ p. bibl.) por. O $2 n.

Howe, Rob. Harrison. The evolution of banking; a study of the development of the credit system. Chic., Kerr. c. 192 p. pls. 16° 50 c.

Hudson, W: H: A quiet corner in a library. Chic. and N. Y., Rand, McNally. c. 238 p. D $1.25 n.

HUNGARIAN LANGUAGE

Ballagi, M. School and travelers' pocket dictionary of the Hungarian and German languages. $2 n. C. N. Caspar

Tipray, J. Pocket dictionary of the German and Hungarian languages. 80 c. n. C. N. Caspar

Hunt, Roscoe Fk. Gregg shorthand numerals; or, a quick way of writing figures in Gregg shorthand. Portland, Ore., J. K. Gill Co. c. 14 p. mounted fold. tab. 8° 50 c.

Hutchinson, Rob. Harris. *See* **Howard, Leland Ossian.**

HYGIENE

Fink, B. Tobacco. (12 p. bibl.) 50 c. n.; 25 c. n. Abingdon Press

Maurer, *Mrs* R. D. J. Marinello text book; teaching the care of the face, scalp, hair and hands. $2 Marinello Co.

O'Shea, M. V., *and* Kellogg, J: H. Making the most of life. 65 c. Macmillan

Ibsen, Henrik. Peer Gynt; a play in five acts in verse; an acting version arranged for the stage by the late R: Mansfield, and produced for several seasons by him and later by L: James. Bost., W. H. Baker & Co. c. '06-'08 153 p. D pap. 25 c.

Ide, Frances Otis. *See* **Ogden, Ruth.**

Illinois. Univ. Agric. Exper. Station bull. 8° gratis The university

—Hopkins, *and others.* McLean County soils.

Illustrated and descriptive souvenir and guide to Golden Gate Park. Day, J: 25 c. J: Day and J. L. Day

Immig, Mrs. Nellie. One hundred and twenty-five recipes; bread, cakes and pies. [N. Y., Dempsey Pr.] c. 124 p. 32° 25 c.

In camp on Bass Island. Tomlinson, P. G. $1.25 n. Scribner

In Morgan's wake. Verrill, A. H. $1.35 n. Holt

In Russian trenches. Fiske, J. 50 c. Saalfield

In the Court of the Ages. Taylor, E: R. 75 c. A. M. Robertson

In the land of the cherry blossom. Madden, M. W. 75 c. n. Revell

In the pastures of the green. Hopewell, H. M. $1.25 n. H. D. Berrett

In the presence Nourse, S. 20 c. Young Churchman

In Victorian times. Elias, E. L. $1.25 n. Little, Brown

INDIA

Baden-Powell, *Sir* R. S. S. Memories of India. $3.50 n. McKay

INDIANS

Campbell, J: B: Abstract of Creek Indian census cards and index. $50 n. Phoenix Job Pr.

Moore, J. R. Seminole roll and land guide. $12.50 Lasiter Pr.

Industrial and vocational education. Comings, S. H. $1.25 Christopher Pub. Ho.

Industrial organization and management. Diemer, H. (with the course) La Salle Exten. Univ.

Inner law. Harben, W. N. $1.35 n. Harper

Instruction book for those using Weidel's combined tailor squares and curves. Weidel, J: A. $5 Weidel's Ladies' Tailoring Coll. Co.

Instructions on photo-play writing. Kasai, C. K. $1 Everett Print Shop

INSURANCE

Sexton, W: Fire insurance. $2 Coast Review

Internal combustion engine. Wimperis, H. E. $3 n. Van Nostrand

Internal combustion engines. Streeter, R. L. $4 n. McGraw-Hill

International law topics and discussions: 1914. U. S. Naval War College, Newport. Gov. Pr. Off.

Interpretation of the printed page. Clark, S. H. $1.25 Row, Peterson

Introduction and use of the graded lessons, International course: Junior manual. Baldwin, J. L., *comp.* 50 c. n. Meth. Bk. Concern

Introduction and use of the graded lessons. International course: Primary manual. Thomas, M., *comp.* 50 c. n. Meth. Bk. Concern

Introduction to town planning. Julian, J. $1.75 n. Lippincott

Irish (The) nuns at Ypres; an episode of the war; by D. M. C.; ed. by R. Barry O'Brien; with an introd. by J: Redmond. N. Y., Dutton. 27+195 p. il. pls. pors. D $1.25 n.

Irrigation practice and engineering. Etcheverry, B. A. $2 n. McGraw-Hill

Isabel of Castile. Plunket, I. L. $2.50 n. Putnam

ISABELLA I, *Queen of Castile*

Plunket, I. L. Isabel of Castile. $2.50 n. Putnam

Ivanhoe. Scott, *Sir* W. $1.50 n. Lippincott

J. Johnson. Walker, T: H. B. $1 E. O. Painter Pr.

Jacob, a lad of Nazareth. Shine, *Mrs.* M. G. $1 n. Rand, McNally

James, G: Wharton. The lake of the sky, Lake Tahoe, in the high Sierras of California and Nevada. Pasadena, Cal. [The author] c. 13+395 p. il. pls. (1 fold. map 8° $2

Jane Clegg. Ervine, St. J. G. 80 c. n. Holt

JAPAN

HISTORY

Clement, E. W. Short history of Japan $1 n. Univ. of Chic.

POLITICS AND GOVERNMENT

Hayashi, T., *Count.* Secret memoirs of Count Tadasu Hayashi. $2.50 n. Putnam

JESUS CHRIST

Austin, M. H. Man Jesus. $1.20 n. Harper

Shine, *Mrs.* M. G. Jacob, a lad of Nazareth. $1 n. Rand, McNally

Stewart, M. King among men. 50 c. n. Revell

Tolman, H. C. Christi imago; or, the Christed life. $1 n. Young Churchman

Jewett, Louise Rogers. Masterpieces of painting; their qualities and meaning; an introductory study. Bost., Badger. c. 160 p. (10 p. bibl.) il. pls. D $1 n.

Jewish mysticism. Abelson, J. $1 n. Macmillan

Jews who stood by Washington. Peters, M. C. $1 M. C. Peters

Jill, the irresistible. Smith, E. T. 60 c. Hurst

Johnson, Ja. W. The reason for war. [Spuyten Duyvil, N. Y., The author.] 16 p. S pap. gratis

Johnson, Owen McMahon. Making money; with 8 il. by Ja. Montgomery Flagg. N. Y., Stokes. c. 327 p. pls. D. $1.35 n.

Johnson, Stanley Currie. Saturday with my camera; a popular and practical guide to the work of the amateur photographer at every season of the year; with over 100 pages of diagrs. and plates. Phil., Lippincott. '14 8° $1.50 n.

Johnston, R: Holland. Special libraries. Chic., A. L. A. 19 p. (5 p. bibl.) 12°

Jones, B: E. A method of correcting river discharge for a changing stage. Wash., D. C., Gov. Pr. Off. 117-130 p. figs. tabs. O (Geological Survey water-supply pap. 375—E)

Jones, R: Mott. The making of a man. Phil., Dando Co. [34 S. 3d St.] c. 4+67 p. 12° $1

Jones' Blackstone. Students' ed., with Hammond's notes. In 2 v. v. 1. San Francisco, Bancroft-Whitney. 8° complete $9 n.

Jordan, D: Starr. War and the breed; the relation of war to the downfall of nations.

Bost., Beacon Press. c. 265 p. D $1.35 n.

Jordan, Ralph W. Onions. St. Paul, Minn., Webb Pub. 95 p. il. diagrs. 12° 50 c.

Journal of a tour on the northwest coast of America. Green, J. S. $2.50; $10 C. F. Heartman Co.

Journal of impressions in Belgium. Sinclair, M. $1.50 n. Macmillan

JUDAISM

Abelson, J. Jewish mysticism. $1 n. Macmillan

Julian, Julian. An introduction to town planning; with appendices on garden cities and garden suburbs, schedule of town-planning act, etc. Phil., Lippincott. 149 p. il. diagrs. plans 12° $1.75 n.

Julius Cæsar, a tragedy. Shakespeare, W: 25 c. Lyons & Carnahan

Just human. Crane, F. $1 n. J: Lane

Kasai, Chris Kikuzo, comp. Instructions on photo-play writing. Everett, Wash., Everett Print Shop. c. 16 p. 12° $1

Kelland, Clarence Budington. Mark Tidd in business. N. Y., Harper. c. 271 p. il. pls. D $1 n.

Kellogg, J: Harvey, M.D. Colon hygiene; comprising new and important facts concerning the physiology of the colon and an account of practical and successful methods of combating intestinal inactivity and toxemia. Battle Creek, Mich., Good Health Pub. c. 393 p. il. pls. (1 col.) diagr. 12° $2 n.

Neurasthenia; or, nervous exhaustion; with chapters on Christian Science and hypnotism, "habits" and the "blues" 2d ed., enl. and rev. Battle Creek, Mich., Good Health Pub. c. 339 p. il. pls. 12° $2 n.

Kellogg, J: Harvey, M.D. *See also* **O'Shea, Michael Vincent.**

Kemp, Ellwood Leitheiser. Methods for elementary and secondary schools. Phil., Lippincott. c. 311 p. 12° (Lippincott's educational ser.) $1.25 n.

Kendall, Guy. Essay-writing; a guide to the practice of English composition. N. Y., Longmans. 7+120 p. D. 60 c.

Kenilworth. Scott, *Sir* W. $1.50 n. Lippincott

Kent, W: Steam boiler economy. 2d ed., rev. and enl. N. Y., Wiley. 717 p. figs. 8° $4.50 n.

Kerley, C: Gilmore, M. D. Short talks with young mothers; on the management of infants and young children. 3d ed. rev. and enl. N. Y., Putnam. c. '01-'15. 18+326 p. il. D. $1 n.

Kershaw, G: Bertram de Betham. Guide to the reports, evidence and appendices of the royal commission on sewage disposal. [N. Y., Van Nostrand] 8+178 p. O $2 n.

Ketchum, Milo Smith. *See* **Pence, W: D:**

King among men. Stewart, M. 50 c. n. Revell

King's favorite; Madame Du Barry. Saint-André, C. $3.50 n. R. H. McBride & Co.

Kingsley, Florence Morse [Mrs. C: R. Kingsley]. The heart of Philura; front. by Rob. W. Amick. N. Y., Dodd, Mead. c. 6+362 p. D $1.30 n.

Kitchener chaps. Lyons, A. N. 50 c. n. J: Lane

Klinker, Lewis W: Winning a fortune; il. by Orpha Mae Klinker. [Hammond, Ind.] W. B. Conkey Co. c. 10+477 p. pls. 12° $1.20.

Knapp, Bradford. Diversified agriculture and relation of the banker to the farmer. [Wash., Gov. Pr. Off.] 15 p. 8° (Dept. of Agric. circ. no. 50)

Knipe, Mrs. Emilie Benson, and Knipe, Alden Arth. Peg o' the ring, a maid of Denewood; il. by C. M. Relyea. N. Y., Century Co. c. '14-'15 375 p. pls. D (Denewood ser.) $1.25 n.

Knox, Ja. Carter. Henry Augustus Coit, first rector of Saint Paul's School, Concord, New Hampshire. N. Y., Longmans. c. 149 p. il. pls. pors. facsim. D. $1 n.

Kocourek, Alb., and Figmore, J: H:, comps. Primitive and ancient legal institutions. Bost., Little, Brown. c. 12+704 p. 8° (Evolution of law) $4 n.

Koebel, W: H: The South Americans; with 12 il. and a map. N. Y., Dodd, Mead. 7+366 p. pls. tabs. O $3 n.

Koester, Fk. Secrets of German progress. N. Y., Fatherland Corporation. c. 8+306 p. il. pls. O. $1.25 n.

Kolb, Ellsworth Leonardson. Through the Grand Canyon from Wyoming to Mexico; with a preface by Owen Wister. New and rev. ed. N. Y., Macmillan. 14+344 p. il. col. pls. $2.25 n.

Kracher, Francis Waldemar, ed. Edle herzen; drei erzählungen von Heinrich Seidel und Peter Rosegger; ed., with introd., notes, exercises according to the direct method, and vocabulary. N. Y., C. E. Merrill Co. c. 169 p. por. 12° (Merrill's German texts) 50 c.

Kusel, Baron de [Selig Bey]. An Englishman's recollections of Egypt, 1863 to 1887; with an epilogue dealing with the present time, 1914; with 32 illustrations. N. Y., J: Lane. 14+352 p. pls. pors. fold. col. map O $3 n.

Laboratory exercises arranged to accompany "First course in chemistry." 40 c.; biflex binder 60 c. Ginn

Laboratory experiments on food products. Bailey, E. H: S. 25 c. n. Blakiston

Laboratory manual of horticulture. Hood, G: W. $1 Ginn

Lacey, J: F. Major John F. Lacey: memorial volume. [Cedar Rapids, Ia., Torch Press.] 9+454 p. il. pls. por. O. $2.50 n.

Lake of the sky. James, G: W. $2 G: W. James

Lancelot, W. H. *See* **Cunningham, J. C.**

LANDSCAPE GARDENING

Julian, J. Introduction to town planning. $1.75 n. Lippincott

Lane, Anna Eichberg King [Mrs. J: Lane]. Maria again; with a front. [in col.] by Lewis Baumer. N. Y., J: Lane. 237 p. D $1 n.

Langdon, Stephen. Sumerian epic of Paradise, the flood and the fall of man. Phil., Univ. of Penn. Museum. 98 p. il. pls. Q. (Pubs. of the Babylonian section.) pap. $5.

Lange, K. R. The by-products of coal-gas manufacture; tr. from the German by C: Salter; with 13 il. and diagrams. [N. Y., Van Nostrand] 6+155 p. figs. D $2 n.

Langley (The) leap year daily balance interest tables, on the basis of 366 days to the year, showing the exact interest for one day on any multiple of $1000, from $1000 to $1,000,000, and of $1,000,000 to $100,000,000, computed at 2%, 2½%, 3%; for the use of national banks and trust companies. [Bost., Bankers Nat. Supply Co.] c. 7 p. 4° $6.50

Larkin, S: Tilden. Old wine in new bottles. Cin., Monfort & Co. c. 230 p. front. 12° $1

Larned, Linda Hull [Mrs. S: B. Larned]. One hundred picnic suggestions. N. Y., Scribner. c. 123 p. T bds. 50 c. n.

Larson, Lawrence Marcellus. A short history of England and the British Empire. N. Y., Holt. c. 17+661 p. (3 p. bibl.) il. pors. maps (1 col. fold.) D. $1.40.

LATIN LANGUAGE

Clark, E. A. Students' aid to Cæsar. 75 c. E. A. Clark

Ovid. Metamorphoses. 3 v. ea. $1.75 n. Macmillan

Petronius Arbiter. Collotype reproduction of that portion of cod. Paris 7898, commonly called the Codex Tragvriensis. $3.75 n. Putnam

Laughing muse. Guiterman, A. $1 n. Harper

LAW

Bumgarner, S. C., *comp. and ed.* Annotated pocket code of Tennessee. $5 United Evangelical Ch. Pub. Ho.

Crawley, J: T:, *comp. and ed.* Compiled rules of practice for the government of the Circuit and Supreme Courts of Florida. $3 Kennedy-Brown-Hall Co.

Dame, A. K. Law of probate and administration for Nebraska. $9 G. A. Bateson & Co.

Deering's codes and general laws of California: 1915. v. 1. $5.50 Bancroft-Whitney

Grattan, R., *ed.* Bender's village laws of the state of New York. $5 M. Bender

Hirschl, S: D. Business law. 2 v. (with the course). La Salle Exten. Univ.

Jones' Blackstone. In 2 v. v. 1. set $9 n. Bancroft-Whitney

Kocourek, A., *and* Figmore, J: H., *comps.* Primitive and ancient legal institutions. $4 n. Little, Brown

Parsons, T. Laws of business for all the states and territories of the Union and Canada. $4.50 S. S. Scranton Co.

Shepard's Atlantic reporter citations. $15. F. Shepard Co.

Shepard's citations of all cases in the Washington reports. [suppl. to v. 45 to 81 Washington, and v. 96 to 146, Pacific reporter.] $10 F. Shepard Co.

U. S. Naval War College, Newport. International law topics and discussions: 1914. Gov. Pr. Off.

Wilkinson, A. E., *and* Richardson, J. A. Law of oil and natural gas [Tex.] $2.50 E. L. Steck

Williston, S: Negotiable instruments. $2 Am. Inst. of Banking

Law-breakers. Cullum, R. $1.35 n. Jacobs

Lawrence Clavering. Mason, A. E. W. $1.35 n. Dodd, Mead

Leatherbee, Brigham. The Christian mythology. N. Y., Truth Seeker Co., 62 Vesey St. 103 p. il. O 75 c.

Lee, Ella Dolbear. Our baby day by day. Chic. and N. Y., Rand, McNally. c. no paging il. pls. (part col.) D bds. 50 c. n. bxd.

Lee, Jennette Barbour Perry [Mrs. Gerald Stanley Lee]. Aunt Jane. N. Y., Scribner. c. 329 p. D $1.25 n.

Lee, Willis T: Relation of the Cretaceous formations to the Rocky Mountains in Colorado and New Mexico Wash., D. C., Gov. Pr. Off. 27—58 p. figs. maps Q (Geological Survey professional pap. 95—C)

Lenz, C: Cassock and sword. [Brooklyn. N. Y.] K. Lenz and H. L. Lenz. c. 11+351 p. por. 12° $2

Letters on an elk hunt. Stewart, E. P. $1 n. Houghton Mifflin

Leupp, Fs. Ellington. Walks about Washington; with drawings by Lester G. Hornby. Bost., Little, Brown. c. 12+291 p. pls. O $3 n.

Lewin, Percy Evans. The Germans and Africa; their arms on the Dark Continent, and how they acquired their African colonies; with an introd. by Rt. Hon. Earl Grey. N. Y., Stokes. 18+317 p. fold. col. maps O $3.60 n.

Lewis, Edn. Herb. Business English. Chic., La Salle Exten. Univ. 205+79 p. 8° (Business administration) (with the course)

Lewis, Harry Reynolds. Poultry keeping; an elementary treatise dealing with the successful management of poultry. Phil., Lippincott. c. 365 p. il. pls. (part col.) 12° $1 n.

Lewis, Levi Stevens. The bridged chasm; a solution of the financial problem; what of the future?; after the war—what? [Hammond, Ind., W. B. Conkey Co.] c. 137 p. il. por. 12° 50 c.

Lewis, Sinclair. The trail of the hawk; a comedy of the seriousness of life. N. Y., Harper. c. 408 p. front. D $1.35 n.

LIBRARIANS AND LIBRARIES

Chicago Public Library. Rule book for guidance of the staff in branches. The library

Johnston, R: H. Special libraries. (5 p. bibl.) A. L. A.

Library adventures of Bob and Elizabeth. Prevost, M. L. 10 c. H. W. Wilson Co.

Lillian Simmons. Shackelford, O. M. $1.50 Burton Pub.

LINCOLN, Abraham

Bullard, F: L. Tad and his father. 50 c. n. Little, Brown

Whipple, W. Heart of Lincoln. 50 c. n. Jacobs

Lincoln, Natalie Sumner. The official chaperon. N. Y., Appleton. c. 330 p. il. pls col. front. D. $1.30 n.

Lindgren, Waldemar. Geology and mineral deposits of the National Mining District,

Nevada. Wash., D. C., Gov. Pr. Off. 58 p. il. pls. fold. col. maps O (Geological Survey bull. 601)

Lindsey, W: Red wine of Roussillon; a play in four acts. Bost., Houghton Mifflin. c. 3—174 p. O bds. $1.25 n.

Lippincott's educational ser. 12° $1.25 n. Lippincott

—Kemp. Methods for elementary and secondary schools.

LITERATURE

Carr, E. H., *comp. and ed.* Happy phrase. $1 n. Putnam

Clark, S. H: Interpretation of the printed page. $1.25 Row, Peterson

Greenlaw, E. A., *comp. and ed.* Familiar letters; English and American. 40 c. Scott, Foresman

Guthrie, K. S. Ferronik, the "innocent"; or the quest of the golden basin and diamond lance. 55 c. Comparative Literature Press

Hudson, W: H: Quiet corner in a library. $1.25 n. Rand, McNally

Martin, L. P. The chrysalis. 50 c. J. J. O'Donnell

Moulton, R: G. Modern study of literature. $2.50 n. Univ. of Chic.

Wilde, O. Works of Oscar Wilde. [13 v.] ea. $1.25 n. (sold separately) Putnam

For a complete list of the month's publications on LITERATURE, see

BOOKS AND READING — ESSAYS
ELOCUTION AND ORATORY — WIT AND HUMOR

Also subhead LITERATURE *under*
ENGLAND GREECE ROME

Little, Maude. The rose-coloured room. N. Y., Scribner. 5+309 p. D $1.35 n.

Little angel. Andreieff, L. N. $1.25 n. A. A. Knopf.

Little cousins of long ago ser. 12° 60 c. Page Co.

—Stein. Our little Norman cousin of long ago.

Little folks' Christmas stories and plays. Skinner, A. M. 75 c. n. Rand, McNally

Little heroine of poverty flat. Comfort, E. M. 40 c. n. Young Churchman

Little Iliad. Hewlett, M. H: $1.35 n. Lippincott

Little Miss Grouch. Adams, S: H. $1 n. Houghton Mifflin

Little Pierre and big Peter. Ogden, R. $1.35 n. Stokes

Little red doe. Hawkins, C. J. $1 n. Little, Brown

Little women. Alcott, L. M. $2.50 n. Little, Brown

Living masters of music. 12° $1 n. J: Lane

—Anderton. Granville Bantock.

Living power of a cathedral. Newbolt, W: C: E. 60 c. n. Young Churchman

Living up to Billy. Cooper, E. B. $1 n. Stokes

Lizardière (La). Bornier, H., *Vicomte* de. 50 c. Holt

Lloyd, Emily, pseud. *See* **Maurer, Mrs. Ruth D. Johnson.**

Lola. Davis, O. 75 c. Grosset & Dunlap

Long, Helen Beecher. The testing of Janice Day; il. by Corinne Turner. N. Y., Sully & Kleinteich. c. 7+310 p. pls. D. $1.25 n.

Long, Solomon Levy. An American war book (my Lusitania memorial). [Kansas City, Mo., S. W. Anderson Pr.] c. 15 p. 12° 25 c.

Love's messenger. Shilling, L. O. $2.50 Miami Union Pub.

Lynde, Fs. The real man; il. by Arth. E. Becher. N. Y., Scribner. c. 450 p. pls. D $1.35 n.

Lyons, A. Neil. Kitchener chaps. N. Y., J: Lane. 5+222 p. S 50 c. n.

McCormick, Rob. R. With the Russian army; being the experiences of a national guardsman; with maps, charts, and 24 full page illustrations. N. Y., Macmillan. c. 14+306 p. pls. pors. $2 n.

McCullough, Ernest. Practical surveying; for surveyors' assistants, vocational, and high schools; 229 illustrations. N. Y., Van Nostrand. c. 8+401 p. figs. tabs. fold. map D $2 n.

McCutcheon, G: Barr. Mr. Bingle; with il. by Ja. Montgomery Flagg. N. Y., Dodd, Mead. c. 357 p. pls. D $1.35 n.

McEnniry, Rev. C. D. Father Tim's talks with people he met. St. Louis, Herder. 6+175 p. 8° 75 c. n.

McEvoy, T: Jefferson. Epitome of history and principles of education. [2d ed., rev. and enl.] Brooklyn, N. Y. [The author] 10+348 p. 16° (McEvoy pedagogical ser.) $1

Machine construction and drawing. Castle, F. $1.25 Macmillan

Mackay, Constance D'Arcy. The beau of Bath; and other one-act plays of eighteenth century life; il. from portraits. N. Y., Holt. c. 90 p. pls. D $1.20 n.

McLaren, Jane Minerva, and Harvey, Edith Mary. Hänsel and Gretel; a play for little children adapted from the opera by Humperdinck; dramatized by Jane Minerva McLaren and Edith Mary Harvey; with 8 il. from photographs. N. Y., Stokes. c. 44 p. pls. O $1 n.

McLaughlin, Ja. Matthew. Selected songs from Intermediate song reader. Bost., Ginn. c. '04-'14 47 p. D (New educational music course) pap. 30 c.

McLean County soils. Hopkins, C. G: gratis. Univ. of Ill.

Macleod, J: Ja. Rickard. *See* **Pearce, Roy Gentry.**

Macmillan's juvenile lib. 12° 50 c. Macmillan

—Eggleston. Southern soldier stories.

Macmillan's standard lib. 12° 50 c. Macmillan

—Addams. Newer ideals of peace.—Twenty years at Hull-House.

—Commons. Races and immigrants in America.

—Fowler. Social life at Rome in the age of Cicero.

—Powers. Message of Greek art.

—Schmucker. Meaning of evolution.

McPherson, W:, and Henderson, W: Edwards. Laboratory exercises arranged to

accompany "First course in chemistry." Bost., Ginn. c. 9+128 p. figs. D 40 c.; biflex binder 60 c.

Macrae, Rev. D: National humour; Scottish, English, Irish, Welsh, Cockney, American; with il. by J: Duncan. N. Y., Stokes. 357 p. pls. (part mounted col.) O $1.75 n.

Madden, Maude Whitmore. In the land of the cherry blossom. N. Y. and Chic., Revell. c. 192 p. il. pls. pors. 12° 75 c. n.

MAETERLINCK, Maurice.
Taylor, U. Maurice Maeterlinck; a critical study. (3 p. bibl.) $2 n. Dodd, Mead

Maher, R: Aumerle. The heart of a man. N. Y., Benziger. c. 414 p. col. front. O $1.35 n.

Maid of Old Virginia. Sage, W. $1.25 n. Revell

Making money. Johnson, O. M. $1.35 n. Stokes

Making of a man. Jones, R. M. $1 Dando Co.

Making of an American's library. Bostwick, A. E. $1 n. Little, Brown

Making the most of life. O'Shea, M. V. 60 c. Macmillan

Mamma's angel child. Sadler, M. C. $1 n. Rand, McNally

Man from yesterday. Robinson, W. H. $1.50 Roxburgh Pub.

Man Jesus. Austin, M. H. $1.20 n. Harper

Mansfield, G. R. Nitrate deposits in southern Idaho and eastern Oregon. Wash., D. C., Gov. Pr. Off. 19—44 p. il. maps tabs. O (Geological survey bull. 620—B)

MAPS AND ATLASES
Casanowicz, L. M. Colored drawing of the Medeba mosaic map of Palestine in the United States National Museum. Gov. Pr. Off
Martines, J. Partolan atlas Joan Martines en Messina, añy 1582. $12 Hispanic Soc. of America
U. S. Geological Survey. Map of Alaska. —Map of Bering River coal field.—Topographical map of the United States. [For contents see author entry.] Off. of Survey

Maria again. Lane, A. E. K. $1 n. J: Lane

Marinello textbook. Maurer, *Mrs.* R. D. J. $2 Marinello Co.

Mark Tidd in business. Kelland, C. B. $1 n. Harper

Márquez, Luis Cuervo, M.D. Geografia médica y patologia de Colombia; contribucion al estudio de las Enfermedades Intertropicales. N. Y. [G. E. Stechert] 219 p. fold. map O $2.25 n.

Marshall, Archibald. The old order changeth; a novel. N. Y., Dodd, Mead. c. 6+472 p. D $1.35 n.

Marshall, Rob. Bradford. Results of spirit leveling in Iowa, 1896 to 1913, inclusive. Wash., D. C., Gov. Pr. Off. 126 p. pl. 8° (Geological Survey Bull. 569)

Martin, G. C., and others. Geology and mineral resources of Kenai Peninsula, Alaska. Wash., D. C., Gov. Pr. Off. 243 p. il. pls. fold. pls. (in pocket) O fold. maps (Geological Survey bull. 587)

Martin, Logan P. The chrysalis. Atlanta, Ga., J. J. O'Donnell. c. 104 p. il. por. 12° 50 c

Martin, Winona Caroline. The story of King Arthur; in twelve tales. N. Y., Storytellers Co. [80 Fifth Ave.] c. 11+154 p. il. 8° $1.10

Martines, Joan. Portolan atlas Joan Martines en Messina, añy 1582; fac-simile, with introd. by E: Luther Stevenson. N. Y. [Hispanic Soc. of America] c. 4 l. + 5 col. charts in portfolio (Publications) $12

Mason, Alfr. Bishop. Tom Strong, junior; a story of the young United States. N. Y., Holt. c. 13+344 p. il. pls. pors. facsim. D $1.25 n.

Mason, Alfr. E: Woodley. Lawrence Claverring. [New ed.] N. Y., Dodd, Mead. c. '97 372 p. D $1.35 n.

Mason, Walt. "Horse sense"; in verses tense. Chic., McClurg. 188 p. front. D $1.25 n.

Maspero, Sir Gaston Camille Charles. Popular stories of ancient Egypt; tr. by Mrs. C. W. Johns (A. S. Griffith) from the 4th French ed. revised. N. Y., Putnam. 75+316 p. O $3.50 n.

Masterpieces of painting. Jewett, L. R. $1 n. Badger

Materials for the study of economics. 8° $2.75 n. Univ. of Chic.

—Hamilton, *ed.* Current economic problems.

Mathmetical texts for engineering students. 16° 50 c. n. Wiley

—Merriman. Mathematical tables for classroom use.

MATHEMATICS
Breslich, E. R. First year mathematics for secondary schools. $1 n. Univ. of Chic.
Cantor, G. Contributions to the founding of the theory of transfinite numbers. $1.25 n. Open Court
De Morgan, A: Budget of paradoxes. 2 v. ea. $3.50 n. Open Court
Merriman, M. Mathematical tables for classroom use. 50 c. n. Wiley
Milne, W: J. Second course in algebra. 88 c. Am. Book Co.
Rhodes, W: H: Calculating systems. $3 W: H: Rhodes
Rietz, H: L. *and others.* School algebra, 2d course. 75 c. Holt
Schaidt, F. F. Geometrical drawing 65 c. Whitaker & Ray-Wiggin
Weeks, K. N. Grain calculator. $7.50 K. N. Weeks
Young, J: W., *and* Schwartz, A. J. Plane geometry.: $1 Holt

Maurer, Mrs. Ruth D. Johnson [Emily Lloyd, pseud.]. The Marinello text book; teaching the care of the face, scalp, hair and hands; ed. by Eliz. Curtiss Nolan. Chic., Marinello Co. c. 206 p. il. pls. (parts) 8° $2

Maycock, W: Perren. Alternating current work. N. Y., Macmillan. 22+415 p. il. 12° $2.25 n.

Maynard, G: S., comp. Storage batteries; a list of references 1900-1915. N. Y., N. Y. Pub. Lib. 37 p. 8°

Meade, L. T. *See* **Smith, Eliz. Thomasina.**

Meaning of evolution. Schmucker, S. C. 50 c. Macmillan

Measure of a man. Barr, A. E. H. $1.35 n. Appleton

MEDICINE

Allbutt, *Sir* C. Diseases of the arteries. 2 v. $9 n. Macmillan

Amoss, H. L. Text-book of chemical and chemical uranalysis for nurses. $1.50 n. Lea & F.

Bethea, O. W. Practical material medica and prescription writing. $4 n. F. A. Davis Co.

Buchanan, R. J. M. Forensic medicine and toxicology. $3.25 n. Wood

Cabot, R: C. Physical diagnosis. $3.25 n. Wood

Dennett, R. H. Simplified infant feeding. $3 n. Lippincott

Kellogg, J: H. Colon hygiene.—Neurasethenia. ea. $2 n. Good Health Pub.

Marquez, L. C. Geografia medica y patologia de Colombia. $2.25 n. G. E. Stechert

Morse, J: L., *and* Talbot, F. B. Diseases of nutrition and infant feeding. $2.50 n. Macmillan

Pharmaceutical Era, *comp. Era* narcotic list of drugs, chemicals and pharmaceutical preparations exempted and affected by the Harrison Narcotic Law. 25 c. D. O. Haynes & Co.

Taylor, H. C. Cancer. $2.50 n. Lea & F.

For a complete list of the month's publications on MEDICINE see, *besides the above, these subjects:*

HYGIENE SURGERY

Meinzer, Oscar E. Ground water in Big Smoke Valley, Nevada. Wash., D. C., Gov. Pr. Off. 85-177 p. fold. maps. O (Geological Survey water-supply pap. 375-D).

Meinzer, Oscar E., and Ellis, A. J. Ground water in Paradise Valley, Arizona. Wash., D. C., Gov. Pr. Off. 51-75 p. il. tabs. maps (1 fold.) O (Geological Survey water-supply pap. 375-B).

Mellen, Eleanor. Practical methods for attracting wild birds Bedford, Mass., New England Nurseries Co. c. 19 p. il. 12° 35 c.

Memories of India. Baden-Powell, *Sir* R. S. S. $3.50 n. McKay

Merriman, Mansfield. Mathematical tables for classroom use. N. Y., Wiley. 68 p. 16° (Mathematical texts for engineering students.) 50 c. n.

Merrill's German texts. 12° 50 c. C. E. Merrill Co.

—Kracher, *ed.* Edle herzen.

Message of Greek art. Powers, H. H. 50 c. Macmillan

Message, The. Dawson, A. J. $1.25 n. Page Co.

Metamorphoses. Ovid. 3 v. ea. $1.75 n. Macmillan

METHODIST CHURCH

Cranston, *Bp.* E. Breaking down the walls. 50 c. n. Meth. Bk. Concern

Methods for elementary and secondary schools. Kemp, E. L. $1.25 n. Lippincott

Methods of business forecasting based on fundamental statistics. Hickernell, W. F. (with the course.) La Salle Exten. Univ.

Mezzogiorno Ayscough, J. $1.50 Herder

Michels, J: Milk and milk products in the home; a book intended for students in home economics and for housekeepers in general. Farmingdale, N. Y., The author. c. 100 p. il. por. 12° 75 c.

MILITARY AND NAVAL SCIENCE

Hime, H: W: L. Origin of artillery. $2 n. Longmans

Ommundsen, H., *and* Robinson, E. H. Rifles and ammunition. $6 n. Funk & W.

Milk and milk products in the home. Michels, J: 75 c. J: Michels

Milne, Alan Alex. Happy days. N. Y., Doran. c. 427 p. D $1.25 n.

Milne, W: Ja. Second course in algebra. N. Y., Am. Book Co. 288 p. 12° 88 c.

Mineral industry, v. 23 (1914); ed. by G. A. Roush. N. Y., McGraw-Hill. 1000 p. 8° $10 n.

Mining and mine ventilation. Walsh, J. J. $2 n. Van Nostrand

"Mining" in a nutshell. Wardlaw, J. $2.25 n. J. Wardlaw

Minnesota Univ. studies in the social sciences. 8° The university

—Palmer. Swamp land drainage. 50 c.

—Robinson. Early economic conditions and the development of agriculture in Minnesota. $1.50.

Minnie's bishop. Hannay, J. O. $1.20 n. Doran

Missions Code: for use by foreign mission boards and their correspondents. Foreign Missions Conference of North America. $5. Foreign Missions Conference of N. A.

Mr. Bingle. McCutcheon, G: B. $1.35 n. Dodd, Mead

Mithraism. Pythian-Adams, W. J. 40 c. Open Court

Miyamori, Asataro. Tales from old Japanese dramas; rev. by Stanley Hughes; with 44 illustrations. N. Y., Putnam. c. 12+403 p. pls. pors. O $2 n.

Modern gasoline automobile. Pagé, V. W. $2.50. Henley

Modern study of literature. Moulton, R. G. $2.50 n. Univ. of Chic.

Money talks. Baldwin, E. 25 c. Eliz. Towne Co.

Money master. Parker, *Sir* G. $1.35 n. Harper

Montgomery, J. H. Electric wiring specifications. N. Y., Van Nostrand. c. 139 p. tabs. S $1 n.

Monuments and memorials. Day, E. H. 60 c. Young Churchman

Moore, J. Read. Moore's Seminole roll and land guide. [Wewoka, Okla., Lasiter Pr.] c. various paging plans fold. plan 12° $12.50

Moorefield, C: H:, and Voshell, Ja. Thdr. Portland cement concrete pavements for country roads. Wash., D. C., Gov. Pr. Off. 34 p. tab. il. pls. 8° (Dept. of Agric. bull. no. 249).

Moorefield, C: H: *See also* **Peirce, Vernon Marshall.**

Morals in evolution. Hobhouse, L. H. $3.25 n. Holt

Moreton, D: Penn. Electrical measurements and meter testing; a book in plain English for the student and practical man—fundamental theory, practical applications and

examples. Chic., Drake. c. 328 p. il. diagrs. 16° $1; leath. $1.50

Morris, Gouverneur. When my ship comes in; il. by Fk. Snapp. N. Y., Scribner. c. 361 p. pls. D $1.35 n.

Morrison, H: Clay. Lectures on prophecy. Louisville, Ky., Pentecostal Pub. c. 101 p. 12° 50c.

Morse, J: Lovett, M.D., and Talbot, Fritz B., M.D. Diseases of nutrition and infant feeding. N. Y., Macmillan. 375 p. 8° $2.50 n.

Mosher, Franklin Herb. Food plants of the gipsy moth in America. Wash., D. C., Gov. Pr. Off. 39 p. il. 8° (Dept. of Agric. bull. no. 250)

Mother Westwind "why" stories. Burgess, T. W. $1 n. Little, Brown

Moulton, R: Green. The modern study of literature; an introduction to literary theory and interpretation. Chic., Univ. of Chic. c. 12+530 p. D $2.50 n.

Mücke, Albert. Geschichte der Deutschen evangelischen synode von Nord-Amerika; im auftrage der synode zu ihrem fünfundsiebzigjährigen jubiläum. St. Louis, Eden Pub. Ho. c. 330 p. fr. il. pors. 8° $1.50

Munro, W: Bennett, comp. Bibliography of municipal government. Cambridge, Mass., Harvard Univ. 472 p. 8° $2.50 n.

Murray, Gilbert i. e. G: Gilbert Aimé. The stoic philosophy; Conway memorial lecture delivered at South Place Institute on March 16, 1915. N. Y., Putnam. c. 74 p. D 75c. n.

Murrill, W: Alphonso. Tropical polypores. N. Y. [The author.] c. 4+113 p. 8° $1.50

Western polypores. [The author.] c. 4+36 p. 8° $1

MUSIC

Brower, H. Piano mastery. $1.50 n. Stokes

Chamberlain, H. S. Wagnerian drama. $1.35 n. J: Lane

Fithian, G. Fithian music primer. 24 c. Am. Book Co.

McLaughlin, J. M. Selected songs from Intermediate song reader. 30 c. Ginn

Van Atta, H. L. *ed.* Treatise on the piano and player piano. $1.50 H. L. Van Atta

Mutation factor in evolution. Gates, R. R. $3.25 n. Macmillan

MYTHOLOGY AND FOLKLORE

Leatherbee, B. Christian mythology. 75 c. Truth Seeker Co.

Nannette goes to visit her grandmother. Gates, J. S. 50 c. n. Houghton Mifflin

National humour. Macrae, D. $1.75 n. Stokes

Negotiable instruments. Williston, S: $2 Am. Inst. of Banking

Neurasthenia. Kellogg, J: H. $2 Good Health Pub.

New educational music course. 12° 30 c. Ginn

—MacLaughlin. Selected songs from Intermediate song reader.

New life in Christ Jesus. Scofield, C. T. 50 c. Bible Inst. Colportage Assn.

New Russian-American interpreter. Ahrinthin,-. 60 c. n. C. N. Caspar

New York [City]. Public Library. County government, including county publications; references to material in the library. [N. Y., The library.] 40 p. 8°

Ultra-violet rays; references to material in the library. [N. Y., The library.] 20 p. 8°

New York State Univ. bull. 8° The university

—Wilson, *comp.* List of helpful publications concerning vocational instruction.

New York's part in history. Williams, S. $2.50 n. Appleton

Newark, N. J. Free Public Library, comp. The baby's rights from birth to third year; a list of some of the best books for mothers and nurses. White Plains, N. Y., H. W. Wilson. no paging. map T 10 c.

Newbolt, Canon W: C: Edm. The living power of a cathedral; four addresses delivered in substance in Lincoln Cathedral at a retreat of the dean and chapter and other members of the cathedral body. Milwaukee, Young Churchman. 10+84 p. S 60 c. n.

Newer ideals of peace. Addams, J. 50 c. Macmillan

Newman, Alb. H: A history of the Baptist churches in the United States. 6th ed., rev. and enl. N. Y., Scribner. c. 14+545 p. (6 p. bibl.) 8° $2 n.

Newton, Harry L. Vaudevillainies; a series of "acts" against the public peace and decorum. Bost., W. H. Baker & Co. c. various paging D pap. 25 c.

Nicholas, King Fred. The use and abuse of the automobile. [Kansas City, Mo., Punton Bros. Pub., 1026 Wyandotte.] c. 170 p. il. pls. (part col., 1 fold.) por. tabs. 8° $5

Nicky-Nan, reservist. Quiller-Couch, *Sir* A. T: $1.35 n. Appleton

Nicoll, Mrs. Maud Churchill. How to knit socks; a manual for both amateur and expert knitters. N. Y., Brentano's. c. 8+77 p. il. diagrs. 12° $1 n.

Nitrate deposits in southern Idaho and eastern Oregon. Mansfield, G. K. Gov. Pr. Off.

Noguchi, Yoné [Miss Morning Glory, pseud.]. The story of Yoné Noguchi; told by himself; il. by Yoshio Markino. Phil., Jacobs. 11+254 p. pls. (part col.) pors. D $1.50 n.

Nonna (Die). Baumbach, R. 35 c. Holt

Norris, Kathleen. The story of Julia Page; front. [in col.] by C. Allan Gilbert. Garden City, N. Y., Doubleday, Page. c. 429 p. D $1.35 n.

North Carolina State Normal and Industrial Coll. historical pubs. 8° The college

—Conner. Antebellum builders of North Carolina.

Nourse, Rev. Stanhope. In the presence; being aids to private devotion during the Christian sacrifice. [Milwaukee, Young Churchman.] 38 p. T 20 c.

Novelas cortas. Alarcon, P. A. de. 75 c. Ginn

NORWEGIAN LANGUAGE

Flom, G: T. Phonology of the dialect of Aurland, Norway. $1.25 Univ. of Ill.

Nurses textbook ser. 8° $1.50 n. Lea & F.

—Amoss. Text-book of chemistry and chemical uranalysis.

Nutshell travel ser. 16° Assn. for N. Y.
—Black. Real round-the-world pocket guide-book. $2.50 n.—Real United States and Canada pocket guide-book. $1 n.

O'Brien, Howard Vincent. Thirty; il. by Rob. W. Amick. N. Y., Dodd, Mead. c. 336 p. col. pls. D $1.35 n.

Official chaperon. Lincoln, N. S. $1.30 n. Appleton

Ogden, Ruth [pseud. for Frances Otis Ogden Ide, Mrs. C: W. Ide]. Little Pierre and big Peter; with 5 col. il. by Maria L. Kirk. N. Y., Stokes. c. 367 p. pls. O $1.35 n.

Oil conquest of the world. Talbot, F. A. $1.50 n. Lippincott

Oil-mixed Portland cement concrete. Page, L. W. Gov. Pr. Off.

Old order changeth. Marshall, A. $1.35 n Dodd, Mead

Old Testament history. Peritz, I. J. $1.50 n. Abingdon Press

Old wine in new bottles. Larkin, S: T. $1 Monfort & Co.

Ommundsen, H., and Robinson, E. H. Rifles and ammunition. N. Y., Funk & W. 350 p. il. pls. 8° $6 n.

One hundred and twenty-five recipes. Immig, *Mrs.* N. 25 c. Dempsey Pr.

One hundred picnic suggestions. Larned, L. H. 50 c. n. Scribner

One I knew the best of all. Burnett, F. H. $1.25 n. Scribner

Onions. Jordan, R. W. 50 c. Webb Pub.

On trial. Torbett, D. $1.25 n. Dodd, Mead

Open Court ser. of classics of science and literature. 12° $1.25 n. Open Court
—Cantor. Contributions to the founding of the theory of transfinite numbers.

Oppenheim, E: Phillips. The way of these women; with il. by C. H. Taffs. Bost., Little, Brown. c. '13 357 p. pls. D $1.35 n.

Orf, Rev. Simon J. Venite adoremus; or, manual of the forty hours' adoration. 5th ed. St. Louis, Herder. 98 p. 16° 40 c. n.; leath. 65 c. n.

Organizing a business. Robinson, M. H. (with the course) La Salle Exten. Univ.

Origin of artillery. Hime, H. W. L. $2 n. Longmans

O'Shea, Michael Vincent, and Kellogg, J: Harvey, M.D. Making the most of life. N. Y., Macmillan. c. 9+298 p. il. 12° (Health ser. of physiology and hygiene) 65 c.

Our baby day by day. Lee, E. D. 50 c. n. Rand, McNally

Our little Norman cousin of long ago. Stein, E. 60 c. Page Co.

Outing adventure lib. 12° $1 n. Outing Pub.
—Powell. First through the Grand Canyon.

Outline charts of Old Testament history and religion. Collins, E. S. W. 50 c. Jacobs

Overton, Jacqueline M. The life of Robert Louis Stevenson; for boys and girls. N. Y., Scribner. c. 180 p. (5½ p. bibl.) il. pls. pors. D $1 n.

Ovid [Publius Ovidius Naso]. Metamorphoses. In 3 v. N. Y., Macmillan. 12° (Bohn's popular lib.) ea. $1.75 n.

Oxford pamphlets, 1914-1915 [consecutive numbers bound in separate volumes]. v. 15, 16. N. Y., Oxford Univ. various paging. D bds. ea. 35 c. n.

Page, Logan Waller. Oil-mixed Portland cement concrete. Wash., D. C., Gov. Pr. Off 26 p. tabs. diagrs. il. pls. 8° (Dept. of Agric. bull. no. 230)

Pagé, Victor Wilfred. The modern gasoline automobile; its design, construction, maintenance and repair. [1916 ed. rev. and enl., with supplement.] N. Y., Henley. c. '12-'15. 55+816 p. il. charts fold charts. O $2.50

Pageant of education. Wisconsin University. 10 c. F. C. Blied Pr.

Paine, Ralph Delahaye. The twisted skein; il. by H. Howland. N. Y., Scribner. c. 311 p. pls. O $1.35 n.

PAINTING

Cincinnati Museum Assn. Special exhibition of the work of Léon Bakst. The association

Jewett, L. R. Masterpieces of painting. $1 n. Badger

Palgrave, Fs. Turner, comp. Palgrave's The golden treasury; ed., with notes, by Wa. Barnes. Chic., Row, Peterson. c. 592 p. 12° $1

Pallen, Condé Benoist. Collected poems. N. Y., P. J. Kenedy & Sons. c. 8+261 p. D bds. $1.25

Palmer, Bell Elliott. The single-code girl; a novel; front. [in col.] by Chase Emerson. Bost., Lothrop, L. & S. c. 382 p. D $1.25 n.

Palmer, Ben. Swamp land drainage; with special reference to Minnesota. Minneapolis, Univ. of Minn. c. 138 p. 8° (Studies in the social sciences) pap. 50c.

Palmer, J: Peter Paragon; a tale of youth. N. Y., Dodd, Mead. c. 341 p. D $1.35 n.

Paper and stationery trade of the world. U. S. Bu. of Foreign and Domestic Commerce Gov. Pr. Off.

Parker, Sir Gilbert i. e. Horatio Gilbert. The money master; being the curious history of Jean Jacques Barbille, his labours, his loves and his ladies; il. by André Castaigne. N. Y., Harper. c. '13-'15 359 p. pls. D $1.35 n.

Parker, W: The fundamental error of woman suffrage. N. Y., Revell. c. 125 p. 12° 50 c. n.

Parr, W. R. Unrest; a story of the struggle for bread. Bost., Badger. c. 191 p. D $1.25 n.

Parsons, Theophilus. Laws of business for all the states and territories of the Union and Canada. Industrial ed., rev. to date. Hartford, Ct., S. S. Scranton Co. c. 962 p. 8° $4.50

Partheneia, 1915. Van Orden, M. 15c. Univ. of Cal.

Passing of the armies. Chamberlain, J. L. $2.50 n. Putnam

Pasteurizing milk in bottles and bottling hot milk pasteurized in bulk. Ayers, S: H. Gov. Pr. Off.

Pathological lying, accusation, and swindling. Healy, W: $2.50 n. Little, Brown

PAUL, *St.*
Hayes, D. A. Paul and his epistles. (8½ p. bibl.) $2 n. Meth. Bk. Concern

Payne, Rev. Alfr., comp. Short family prayers for daily use. New ed. Milwaukee, Young Churchman. 7+78 p. T 30 c.

Pearce, Jos. Abner. The Pearce new method of bee keeping. [Grand Rapids, Mich., Elliott Pr.] 56 p. il. por. 8° 50 c.

Pearce, Roy Gentry, and Macleod, J: Ja. Rickard. Physiology for dental students; 59 il., including 10 color plates. St. Louis, C. V. Mosby Co. c. 16+320 p. diags. 8° $3 n.

Pearl fishers. Stacpoole, H: de V. $1.30 n. J: Lane

Pease, Clara Alice. A first year course in general science. N. Y., C. E. Merrill Co. c. 315 p. il. pors. diagrs. 12° $1.20

Peer Gynt. Ibsen, H. 25 c. W. H. Baker & Co.

Peg along. Walton, G. L. $1 n. Lippincott

Peg o' the ring. Knipe, E. B. $1.25 n. Century Co.

Pegeen. Brainerd, E. H. $1.25 n. Century Co.

Peggy-Mary. Strahan, K. C. $1.25 n. Duffield

Peirce, Vernon Marshall, and Moorefield, C: H: Vitrified brick pavements for country roads. [Wash., D. C., Gov. Pr. Off.] 38 p. il. pls. 8° (Dept. of Agric. bull. no. 246)

Pence, W: D:, and Ketchum, Milo Smith. Surveying manual. 4th ed. N. Y., McGraw-Hill. 388 p. tabs. 16° mor. $2 n.

Penlake, Richard, pseud. *See* **Salmon, Percy R.**

Pennsylvania Univ. Museum pubs. of the Babylonian section. 4° $5 The museum

—Langdon. Sumerian epic of Paradise, the flood and the fall of man.

—Ungnad. Babylonian letters of the Hammurapi period.

Pentacost of calamity. Wister, O. 50 c. n. Macmillan

People's government. Hill, D. J. $1.25 n. Appleton

Perfect tribute ser. 12° 50 c. n. Scribner

—Van Dyke. First Christmas.

Period furnishings. Clifford, C. R. $5. Clifford & Lawton

Peritz, Rev. Ismar J. Old Testament history. N. Y. and Cin., Abingdon Press. c. 336 p. maps. O (Bible study textbook ser.) $1.50 n.

Perronik, the "innocent." Guthrie, K. S. 55 c. Comparative Literature Press.

Perry, Montanye. Zerah; a tale of old Bethlehem. N. Y. and Cin., Abingdon Press. c. 106 p. il. pls. D 50 c. n.

Personal efficiency, applied salesmanship and sales administration. Allen, I. R. (with the course) La Salle Exten. Univ.

Personalism and the problem of philosophy. Flewelling, R. T. $1 n. Meth. Bk. Concern

Peter Paragon. Palmer, J. $1.35 n. Dodd, Mead

Peters, Rev. Madison Clinton. The Jews who stood by Washington; an unwritten chapter in American history. [Brooklyn, N. Y., The author, 1822 Glenwood Rd.] c. 35 p. O $1

Petroleum technologist's pocket-book. Redwood, B. $3 n. Lippincott

Petronius Arbiter. A collotype reproduction of that portion of cod. Paris. 7989, commonly called the Codex Tragvriensis which contains the Cena Trimalchionis of Petronivs, together with four poems ascribed to Petronivs in cod. leid. Voss. 111; with introd. and a transcript by Stephen Gaselee. [N. Y., Putnam] various paging 28 facsim. obl. f° $3.75 n.

Petrovitch, Woislav M. Serbia; her people, history and aspirations; with 4 portraits. N. Y., Stokes. 280 p. pls. map D $1.50 n.

Pharmaceutical (The) Era, comp. The *Era* narcotic list of drugs, chemicals and pharmaceutical preparations exempted and affected by the Harrison Narcotic Law. N. Y., D. O. Haynes & Co. c. 78 p. 24° 25 c.

Phase rule. Findlay, A. $1.75 n. Longmans

Philippine markets for American lumber. U. S. Dept. of Commerce. Gov. Pr. Off.

Phillips, Fs. Clifford. Chemical German; an introduction to the study of German chemical literature, including rules of nomenclature, exercises for practice and a collection of extracts from the writings of German chemists and other scientists and a vocabulary of German chemical terms and others used in technical literature. 2d ed. Easton, Pa., Chemical Pub. c. 8+252 p. 8° $2

Phillips, Stephen. Armageddon; a modern epic drama in a prologue, series of scenes and an epilogue, written partly in prose and partly in verse. N. Y., J: Lane. c. 91 p. D $1 n.

PHILOLOGY

For a complete list of the month's publications on PHILOLOGY see *these languages*:

ENGLISH	NORWEGIAN
FRENCH	RUMANIAN
GERMAN	RUSSIAN
GREEK	SPANISH
HUNGARIAN	YIDDISH
LATIN	

PHILOSOPHY

Bailey, L. H. Holy earth. $1 n. Scribner

Flewelling, R. T. Personalism and the problem of philosophy; an appreciation of the work of Borden Parker Bowne. (3 p. bibl.) $1 n. Meth. Bk. Concern

Murray, G. Stoic philosophy. 75 c. n. Putnam

Phythian-Adams, W. J. Mithraism. 40 c. Open Court

Shatzke, J. S. Unseen dangers behind humanity. $2 J. S. Shatzke

Solovyof, V. War and Christianity. $1.30 n. Putnam

For a complete list of the month's publications on PHILOSOPHY see, *besides the above, these subjects*:

ETHICS	PSYCHOLOGY
MYTHOLOGY AND FOLKLORE	

Phonology of the dialect of Aurland, Norway. Flom, G: T. $1.25 Univ. of Ill.

PHOTOGRAPHY

Ball, E. H. Photoplay scenarios; how to write and sell them. 60 c. n.; 30 c. n. Hearst's Internat. Lib. Co.

Fraprie, F. R., *ed.* Beginner's troubles. 50 c.; 25 c. Am. Photographic Pub.

Johnson, S. C. Saturday with my camera. $1.50 n. Lippincott

Kasai, C. K., *comp.* Instructions on photoplay writing. $1 Everett Print Shop

Salmon, P. P. Photography simplified. 50 c. McKay

Photoplay scenarios. Ball, E. H. 60 c. n.; 30 c. n. Hearst's Internat. Lib. Co.

Physical diagnosis. Cabot, R: C. $3.25 n. Wood

PHYSICS

Culler, J. A. Text-book of general physics for college students. $1.80 n. Lippincott

Findlay, A. Phase rule. $1.75 n. Longmans

New York [City] Public Library. Ultra-violet rays [lists]. The library

Physiology for dental students. Pearce, R. G. $3 n. C. V. Mosby Co.

Phythian-Adams, W. J. Mithraism. Chic., Open Court. 11+95 p. il. pls. D 40 c.

Piano mastery. Brower, H. $1.50 n. Stokes

Pinski, David. The treasure; a drama in four acts; tr. by Ludwig Lewisohn. N. Y., Huebsch. c. 194 p. D $1 n.

Pirates of the sky. Gaillard, S. $1.25 n. Rand, McNally

PITT, WILLIAM, *Earl of Chatham*

Williams, B. Life of William Pitt, Earl of Chatham. 2 v. (17 p. bibl.) $3.50 n. Longmans

Plater, Rev. C:, ed. A primer of peace and war; the principles of international morality; ed. for the Catholic Social Guild. N. Y., P. J. Kenedy & Sons. 12+282 p. (8 p. bibl.) D 80 c.

Plain talks on avoided subjects. Guernsey, H: N. $1 F. A. Davis Co.

Plan of salvation. Warfield, B. B. 75 c. Pres. Bd. of Pub.

Plane geometry. Young, J. W. $1 Holt

Plough of shame. Whiting, M. B. 40 c. n. Dutton

Plunket, Ierne L. Isabel of Castile; and the making of the Spanish nation, 1451-1504. N. Y., Putnam. c. 432 p. il. pls. fold. map. $2.50 n.

Pocket dictionary of the German and Hungarian languages. Tipray, J. 80 c. n. C. N. Caspar

POETRY

Browning, R. Complete poetical works. $1.75 n.; $3.50 n. Macmillan

Cammaerts, E. Belgian poems. $1.50 n. J: Lane

Colcord, L. R. Vision of war. $1.25 n. Macmillan

Curzon, G: N., *Earl, tr.* War poems; and other translations. $1.50 n. J: Lane

Gordon, E. Sheaf of roses. $1 n. Rand, McNally

Gordon, W: S. Western spirit. $1 n. (Priv. pr.) Meth. Bk. Concern

Guiterman, A. Laughing muse. $1 n. Harper

Hopewell, H: M. In the pastures of the green; and other poems. $1.25 n. H. D. Berrett

Howard, F. E. Prison philosophy. 25 c. A. H. Crist Co.

Long, S. L. American war book (my Lusitania memorial). 25 c. S. W. Anderson Pr.

Palgrave, F. T., *comp.* Golden treasury. $1 Row, Peterson

Pallen, C. B. Collected poems. $1.25 P. J. Kenedy & Sons

Rodman, W. C. Twilight. (Priv. pr.) Lippincott

Scudder, V. D., *ed.* English poems. 40 c. Scott, Foresman

Sherman, C. L. Dot circus. $1 n. Houghton Mifflin

Shilling, L: O. Love's messenger; a book of poems for all loving hearts. $2.50 Miami Union Pub.

Sturges, L. B. Toys of Nuremberg. 50 c. n. Rand, McNally

Taylor, E: R. In the Court of the Ages. 75 c. A. M. Robertson

Taylor, *Mrs.* M. L. P. Reaping. 50 c. Bell Bk. Co.

Tennyson, F: Shorter poems. $1.75 n. Macmillan

For a complete list of the month's POETRY see, *besides the above,*

DRAMA

POLITICAL SCIENCE

Conrad, E. A. Universal land ownership. (Priv. pr.) E. A. Conrad

Hill, D: J. People's government. $1.25 n. Appleton

Johnson, J. W. Reason for war. gratis. J. W. Johnson

Lacey, J: F. Major John F. Lacey [addresses, papers]. $2.50 Torch Press

Munro, W: B., *comp.* Bibliography of municipal government. $2.50 n. Harvard Univ.

New York [City]. Public Library. County government; including county publications [lists]. The library

Parker, W: Fundamental error of woman suffrage. 50 c. n. Revell

Zimmerman, A. E., *and others.* The war and democracy. 80 c Macmillan

Popular stories of ancient Egypt. Maspero, *Sir* G. C. C. $3.50 n. Putnam

Portolan Atlas Joan Martines en Messina, añy 1582. Martines, J. $12 Hispanic Soc. of America

Portland cement concrete pavements for country roads. Moorefield, C: H: Gov. Pr. Off.

Portland survey. Cubberley, E. P. $1.50 World Bk. Co.

Poultry keeping. Lewis, H. R. $1 n. Lippincott

Powell, Maj. J: Wesley. First through the Grand Canyon; being the record of the pioneer exploration of the Colorado River in 1869-70; ed. by Horace Kephart. N. Y., Outing Pub. c. 320 p. D (Outing adventure lib.) $1 n.

Powers, Harry Huntington. The message of Greek art. N. Y., Macmillan. 10+340 p. il. 12° (Macmillan's standard lib.) 50 c.

Prairie wife. Stringer, A. $1.25 n. Bobbs-Merrill

Pratt, H: Sherring. A course in invertebrate zoölogy; a guide to the dissection and comparative study of invertebrate animals. Rev. ed. Bost., Ginn. c. '01-'15 11+228 p. O $1.25

Prehistoric man and his story. Elliot, G. F. S. $2 n. Lippincott

Pre-Reformation scholars in Scotland in the XVIth century. Forbes-Leith, W. $2.50 n. Macmillan

Preston, Miller Edn. Fractures and dislocations; diagnosis and treatment; with a chapter on röntgenology, by H. G. Stover; 860 illustrations. St. Louis, C. V. Mosby Co. c. 25 813 p. il. 8° $6.50 n.

Prevost, Marie Louise. The library adventures of Bob and Elizabeth. White Plains, N. Y., H. W. Wilson Co. no paging. D pap. 10 c.

Primer of peace and war. Plater, C: 80 c P. J. Kenedy & Sons

Primitive and ancient legal institutions. Kocourek, A. $4 n. Little, Brown

Prince, Le Baron Bradford. Spanish mission churches of New Mexico; with 62 illustrations. Cedar Rapids, Ia., Torch Press. c. 373 p. O $1.50

Prison philosophy. Howard, F. E. 25 c. A. H. Crist Co.

Problems in elementary school administration. Bachman, F. P. $1.50 World Bk. Co.

Problems of readjustment after the war. N. Y., Appleton. c. 6+185 p. D $1 n.

PSYCHOLOGY

Healy, W:, *and* Healy, M. T. Pathological lying, accusation, and swindling. $2.50 n. Little, Brown

PUBLIC HEALTH

Fitzsimons, F: W: House fly; a slayer of men. 35 c. n. Longmans

Publishers' (The) trade list annual: 1915; 43d year. N. Y., Publishers' Weekly. various paging. Q $2.50 n.

Putnam, G: Ellsworth. Practice problems in economics for the use of elementary students. [Lawrence, Kan., Univ. of Kan., Dept. of Journalism.] c. various paging. 8° 50 c.

Quest ser. 12° $1 n. Macmillan

—Abelson. Jewish mysticism.

Quiet corner in a library. Hudson, W. H. $1.25 n. Rand, McNally

Quiller-Couch, Sir Arth. T: ["Q," pseud.]. Nicky-Nan, reservist. N. Y., Appleton. c. 316 p. D $1.35 n.

Races and immigrants in America. Commons, S. R. 50 c. Macmillan

Raffia basketry as a fine art. Ashley, G. P. $2 G. P. and M. P. Ashley

Rags. Delano, E. B. $1.30 n. Appleton

RAILROADS

Van Auken, K. L. Practical track work. $1.50 Railway Educational Press

Rankin, Carroll Watson [Mrs. Ernest Rankin]. The cinder pond; il. by Ada C. Williamson. N. Y., Holt. c. 310 p. pls. D $1.25 n.

Raw materials for the enamel industry and their chemical technology. Grünwald, J. $2.75 n. Lippincott

Raymond, G: Lansing. An art philosopher's cabinet; being salient passages from the works on comparative aesthetics of G: Lansing Raymond; selected and arranged according to subject by Marion Mills Miller. N. Y., Putnam. 13+403 p. il. pls. por. O $1.50 n.

Real Argentine. Hammerton, J. A. $2.50 n. Dodd, Mead

Real man. Lynde, F. $1.35 n. Scribner

Real round-the-world pocket guide-book. Black, W: H. $2.50 n. Assn. for N. Y.

Real United States and Canada pocket guide-book. Black, W. H. $1 n. Assn. for N. Y.

Reapers of his harvest. Faris, J. T. 60 c. Westminster Press

Reaping. Taylor, *Mrs.* M. L. P. 50 c Bell Bk. Co.

Reason for war. Johnson, J. W. gratis. J. W. Johnson

Record No. 33. Clarke, I. C. $1.30 n. Appleton

Red circle. Reynolds, G. A. 75 c. P. J. Kenedy & Sons

Red wine of Roussillon. Lindsey, W. $1.25 n. Houghton Mifflin

Redemption of the South End. Dorion, E. C. E. $1 n. Abingdon Press

Redwood, Sir Boverton, and Eastlake, Arth. W. Petroleum technologists's pocket-book. Phil., Lippincott. 454 p. il. col. pl. figs. maps 16° leath. $3 n.

Reely, Mary Katherine, comp. Selected articles on immigration. White Plains, N. Y., H. W. Wilson Co. 314 p. (13 p. bibl.) D (Handbook ser.) $1 n.

Reid, Forrest. W. B. Yeats; a critical study. N. Y., Dodd, Mead. 257 p. (5 p. bibl.) por. O $2 n.

Reign of reason. Bradley, I. F. 50 c Gazette Pub. and Pr.

RELIGION AND THEOLOGY

Grose, G: R. Religion and the mind. 75 c. n. Abingdon Press

Ward, W: H. What I believe and why. $1.50 n. Scribner

Words of comfort and hope. 50 c Stokes

For a complete list of the month's publications on RELIGION AND THEOLOGY *see, besides the above, these subjects:*

BIBLE
CHRISTIANITY
CHURCH AND CHURCH WORK
JESUS CHRIST
MYTHOLOGY AND FOLK-LORE

Also these regligious bodies:

CHURCH OF ENGLAND
CHURCH OF THE BRETHERN
METHODIST CHURCH
ROMAN CATHOLIC CHURCH

Research magnificent. Wells, H. G: $1.50 n. Macmillan

Results of spirit leveling in Iowa, 1896 to 1913, inclusive. Marshall, R. B. Gov. Pr. Off.

Reynolds, Gerard A. The red circle. N. Y., P. J. Kenedy & Sons. c. 319 p. D 75 c.

Rhodes, W: H: Rhodes' calculating systems; the grain dealers' friend; a book that gives you the value of your load at a single glance. Wichita, Kan. [The author] c. 98 p. 8° $3

Rice, Grantland. *See* **Travers, Jerome Dunstan.**

Richardson, Julian And. *See* **Wilkinson, Alfr. Ernest.**

Richardson, Leon Josiah. Greek and Latin Glyconics. Berkeley. Cal., Univ. of Cal. 258—265 p. tabs. O (Pubs. in classical philology) pap. 10 c.

Riddle of the night. Hanshew, T. W. $1.25 n. Doubleday, Page

Rietz, H: Lewis, and others. School algebra. 2d course. N. Y., Holt. c. 10+235 p. figs. D 75 c.

Rifles and ammunition. Ommundsen, H. $6 n. Funk & W.

Rippey, Sarah Cory. The sunny-sulky book; with il. by Blanche Fisher Wright and May L. Spoor. Chic. and N. Y., Rand, McNally. c. 39+39 p. D 50 c. n.

ROADS

Moorefield, C: H:, *and* Voshell, J. T. Portland cement concrete pavements for country roads. Gov. Pr. Off.

Peirce, V. M., *and* Moorefield, C: H: Vitrified brick pavements for country roads. Gov. Pr. Off.

ROBERTS, Frederick Sleigh, *Earl.*

Wheeler, H. F. B. Boy's life of Lord Roberts. $1.50 Crowell

Roberts, Philip I. The three R's of rescue mission work. N. Y. and Chic., Revell. c. 63 p. 12° bds. 35 c. n.

Robertson, D: Taylor. The winning of the valley; a novel. Bost., Roxburgh Pub. c. 287 p. D $1.50

Robertson, Greta. The book of conundrums. Cin., Braunwart & Brockhoff. c. 40 p. il. 16° 30 c

Robinson, E. H. *See* **Ommundsen, H.**

Robinson, E: Van Dyke. Early economic conditions and the development of agriculture in Minnesota. Minn., Univ. of Minn. 5+306 p. (3 p. bibl.) il. maps charts diagrs. f° (Studies in the social sciences) $1.50

Robinson, F: B. Effective public speaking. Chic., La Salle Exten. Univ. c. '14-'15 4+467 p. O (with the course)

Robinson, Maurice H: Organizing a business. Chic., La Salle Exten. Univ. c. 6+269 p. forms 8° (Business administration) (with the course)

Robinson, Will H. The man from yesterday. Bost., Roxburgh Pub. c. 358 p. il. pls. D $1.50

Rodman, Wa. Clarke. Twilight; and other verse. Phil., Lippincott. c. 59 p. 12° (Priv. pr.)

ROMAN CATHOLIC CHURCH

Lenz, C: Cassock and sword. $2 K. and H. L. Lenz

McEnniry, C. D. Father Tim's talks with people he met. 75 c. n. Herder

Orf, S. J. Venite adoremus; or manual of the forty hours' devotion. 40 c. n.; 65 c. n. Herder

Steele, F. M. F. Life and visions of St. Hildegarde. $1.35 n. Herder

Romance of piracy. Chatterton, E. K. $1.50 n. Lippincott

ROME

HISTORY

Fowler, W: W. Social life at Rome in the age of Cicero. 50 c. Macmillan

LITERATURE

Richardson, L. J. Greek and Latin Glyconics. 10 c. Univ. of Cal.

Rosalind in Arden. Watson, H. B. M. 40 c. n. Dutton

Rose-coloured room. Little, M. $1.35 n. Scribner

Rosenfeld, Isidor. The practical sketcher; a complete and practical method of sketching, for women's, misses', junior's, children's and infant's garments; specially designed for self-instruction. N. Y., Leading Pattern Co. [228 Second Ave.] c. 100 p. il. por., diagrs. 8° $3

Ross, Estelle. The birth of England (449-1066); il. (part col.) by Evelyn Paul. Milwaukee, Young Churchman. 254 p. maps. D $1 n.

From conquest to charter (1066-1215); il. (part col.) by Evelyn Paul. Milwaukee, Young Churchman. 288 p. map. D $1 n.

Rule book for guidance of the staff in branches. Chicago Public Library. The library

Rules of Russian bank. Del Mar, W. $1.50 E. V. Brokaw & Bro.

RUMANIAN LANGUAGE

Fogarassy, O. de. Rumanian-American interpreter. 80 c. n. C. N. Caspar

Runkle, Bertha Brooks [Mrs. L: H. Bash]. Straight down the crooked lane; with a front. [in col.] by W: Van Dresser. N. Y., Century Co. c. 440 p. D $1.35 n.

Rural Denmark and its schools. Foght, H. W. $1.40 n. Macmillan

RUSSIA

Bury, *Bp.* H. Russian life to-day. $1.40 Young Churchman

RUSSIAN LANGUAGE

Ahrintchin,—New Russian-American interpreter. 60 c. n. C. N. Caspar

Russian life to-day. Bury, H. $1.40 Young Churchman

Saalfield's annual. Akron, O., Saalfield. no paging. il. col. pls. O bds. $1.25

Sadler, Marie Christine. Mamma's angel child in Toyland; il. by M. T. Penny Ross. Chic. and N. Y., Rand, McNally. c. 115 p. pls. (part col.) O bds. $1 n. bxd.

Sage, W: A maid of Old Virginia; a romance of Bacon's Rebellion. N. Y. and Chic. Revell. c. 367 p. 12° $1.25 n.

Saint-André, Claude. A king's favourite, Madame Du Barry; and her times from hitherto unpublished documents; with an introd. by Pierre de Nolhac; and 17 illustrations. N. Y. [R. M. McBride & Co.] 21+338 p. pls. O $3.50 n.

Salmon, Percy R. [Richard Penlake, pseud.] Photography simplified; with front. and 63 illustrations. Phil., McKay. 8+152 p. figs. D (Handicraft ser.) 50 c.

Saloon and the child. Smith, E. D. 10 c. n. Meth. Bk. Concern

Sampling and chemical analysis of iron and steel. Bauer, O. $3 n. McGraw-Hill

Saturday with my camera. Johnson, S. C. $1.50 n. Lippincott

Scandinavian-American (The). Fonkalsrud, A. O. 75 c. K. C. Holter Pub.

Schaaf, E: Oswold. The art of player piano transcription. Newark, N. J., Baker Pr. [251 Market St.] c. 20 p. 8° $1

Schiller, Johann Christoph Friedrich von. Wilhelm Tell; schauspiel; ed. with introd., notes, and vocabulary by Arth. H. Palmer; fragen by C: M. Purin. Rev. ed. N. Y., Holt. c. '98-'15 78+393 p. il. pls. S 75 c.

Schillers Wilhelm Tell; ed. with introd., fragen, notes and vocabulary, by Rob. Waller Deering. New ed. N. Y., Heath. c. '94-'15 46+358 p. il. pls. pors. map D (Heath's modern language ser.) 75 c.

Schmucker, S: Christian. The meaning of evolution. N. Y., Macmillan. 305 p. 12° (Macmillan's standard lib.) 50 c.

School algebra. 2d course. Rietz, H. L. 75 c Holt

School and travelers pocket dictionary of the Hungarian and German languages. Ballagi, M. $2 n. C. N. Caspar

School efficiency ser. 12° $1.50 World Bk. Co.

—Bachman. Problems in elementary school administration.

—Cubberley. Portland survey.

Schraidt, Ferdinand F. Geometrical drawing; a collection of plates for practical use in elementary mechanical drawing. San Francisco, Whitaker & Ray-Wiggin [770-776 Mission St.] c. 12+66 p. pls. diagrs. obl. T bds. 65 c.

Schwering, Count Axel von, pseud. Berlin court under William II. N. Y., Funk & W. 357 p. il. pls. 8° $3.75 n.

SCIENCE

Pease, C. A. First year course in general science. $1.20 C. E. Merrill Co.

For a complete list of the month's publications on SCIENCE *see, besides the above, these subjects:*

ASTRONOMY	GEOLOGY AND PALEONTOLOGY
BIOLOGY	MATHEMATICS
BOTANY	PHYSICS
CHEMICAL TECHNOLOGY	ZOOLOGY
CHEMISTRY	

Scofield, Cyrus Ingerson. The new life in Christ Jesus. Chic., Bible Inst. Colportage Assn. c. 117 p. 12° 50 c.

Scott, Sir Wa. Ivanhoe; with 12 il. by Maurice Greiffenhagen. New ed. Phil., Lippincott. '14 544 p. col. pls. 8° (Waverley novels) $1.50 n.

Kenilworth; with 12 il. by H. J. Ford. New ed. Phil., Lippincott. '14 568 p. col. pls. 8° (Waverley novels) $1.50 n.

The talisman; il. by Simon H. Vedder. New ed. Phil., Lippincott. '14 389 p. col. pls. 8° (Waverley novels) $1.50 n.

Scout law in practice. Carey, A. A. 60 c. n. Little, Brown

Scudder, Vida Dutton, ed. English poems; from the college entrance requirements in English. Chic., Scott, Foresman. c. 552 p. 16° (Lake English classics.) 40 c.

Seaman, Augusta Huiell. The boarded-up house; with il. by C. Clyde Squires. N. Y., Century Co. c. 217 p. pls. D $1.25 n.

Searles, W: H: Field engineering. 17th ed; rev. by [the author] and Howard Chapin Ives. 2 v. in 1 v. [Pt. 1, Text; Pt. 2, Tables.] N. Y., Wiley. c. 630 p. figs. 16° mor. $3 n.

Second course in algebra. Milne, W. J. 88 c. Am. Book Co.

Secret memoirs. Hayashi, *Count* T. $2.50 n. Putnam

Secrets of German progress. Koester, F. $1.25 n. Fatherland Corporation

Seeing New York in poster stamps. Bittner, F. 25 c. F. Bittner

Seifert, M. J. Manual of practical gynecology. Chic., Chic. Med. Bk. 278 p. il. 8° $3 n.

Selected articles on immigration. Reely, M. K., *comp.* $1 n. H. W. Wilson Co.

Selected articles on mothers' pensions. Bullock, E. D., *comp.* $1 n. H. W. Wilson Co.

Seminole roll and land guide. Moore, J. R. $12.50 Lasiter Pr.

Senn, C: Herman. The book of sauces. Chic., Hotel Monthly Press. c. 128 p. 16° $1

SERBIA

Petrovitch, W. M. Serbia, her people, history and aspirations. $1.50 n. Stokes

Seton, Wa. W., ed. Some new sources for the life of Blessed Agnes of Bohemia; including a fourteenth century Latin version (Bamberg, Misc. Hist. 146, E. VII, 19) and a fifteenth century German version (Berlin, Germ. Oct. 484). N. Y., Longmans. 8+176 p. il. pls. facsms. O $2 n.

SEWAGE AND SEWERAGE

Kershaw, G: B. de B. Guide to the reports, evidence, and appendices of the royal commission on sewage disposal. $2 n. Van Nostrand

Sexton, W: Fire insurance. San Francisco, Coast Review. c. 128 p. fold. tab. 12° $2

Shackelford, Otis M. Lillian Simmons; or, the conflict of sections; a story; il. by W: Hamilton. Kansas City, Mo., Burton Pub. c. 210 p. pls. 8° $1.50

Shadows of flames. Troubetzkoy, *Princess.* $1.35 n. Stokes

Shakespeare, W: Julius Caesar, a tragedy; ed., with notes, by Edn. L. Miller and Eva May Kinney. Chic., Lyons & Carnahan. c. 164 p. il. pors. 16° (Atlas ser.) 25 c.

The Shakespeare love book; comp. by Agnes Caldwell Way. Bost., Badger. c. 170 p. D $1; leath. $2 n.

Shatzke, Jos. Shatz. The unseen dangers behind humanity; or, the real causes of race hatred; this book contains history, sociology, science, philosophy and heredity. Aurora, Colo., The author. c. 380 p. 12° $2

Shaw, Anna Howard, D.D., M.D. The story of a pioneer; with the collaboration of Eliz. Jordan; il. by photographs. N. Y., Harper. c. 337 p. pls. pors. O $2 n.

Shaw, Arch Wilkinson. Some problems in market distribution. Cambridge, Mass., Harvard Univ. c. 119 p. charts. D. $1 n.

SHAW, George Bernard.

Howe, P. P. Bernard Shaw, a critical study. (5½ p. bibl.) $2 n. Dodd, Mead

Shaw, Harry Berry. Sugar beets; preventable losses in culture. Wash., D. C., Gov. Pr. Off. 21 p. il. tab. pls. 8° (Dept. of Agric. bull. no. 238).

Sheaf of roses. Gordon, E. $1 n. Rand, McNally

Sheehan, Patrick Augustine, D. D. [Works] [New and uniform ed. at reduced price.] [v. 1] Luke Delmege; [v. 2] The queen's fillet; [v. 3] Lisheen; [v. 4] Miriam Lucas; [v. 5] The blindness of Dr. Gray; [v. 6] Glenanaar. N. Y., Longmans. c. '00-'12 D. ea. $1 n.

Shelton, Louise. Continuous bloom in America; where, when, what to plant, with other gardening suggestions. N. Y., Scribner. c. 17+143 p. il. pls. plans O $2 n.

Shepard's Atlantic reporter citations. N. Y., F. Shepard Co. 443 p. 8° $15

Shepard's citations of all cases in the Washington reports; permanent supplement for v. 45 to 81 Washington, v. 92 to 146 Pacific reporter. N. Y, F. Shepard Co. c. 5-310 p. 8° $10

Sherman, Clifford Leon. The dot circus [verse]. Bost., Houghton Mifflin. c. no paging il. pls. Q $1 n.

Shilling, L: O. Love's messenger; a book of poems for all loving hearts. Troy, O., Miami Union Pub. c. 270 p. il. mounted pls. pors. 8° $2.50

Shine, Mrs. Mabel Gifford. Jacob, a lad of Nazareth; with il. by Clarence L. Cole. Chic. and N. Y., Rand, McNally. c. 342 p. col. pls. D $1 n.

Shipman, Mrs. Helen Barham. Under the crescent; il. with scenes from the photo play produced and copyrighted by the Universal Film Mfg. Co. N. Y., Grosset & Dunlap. c. various paging pls. pors. 12° 75 c.

Short ballot. Bullock, E. D., *comp.* $1 n. H. W. Wilson Co.

Short family prayers for daily use. Payne, A. 30 c. Young Churchman

Short history of England and the British Empire. Larson, L. M. $1.40 Holt

Short history of Japan. Clement, E. W. $1 n. Univ. of Chic.

Short talks with young mothers. Kerley, C. G. $1 n. Putnam

Shorter poems. Tennyson, F: $1.75 n. Macmillan

Signal and other stories. Garshin, V. M. $1.35 n. A. A. Knopf

Sihter, Ernest Gottlieb. *See* **Botsford, G: Willis.**

Simplified infant feeding. Dennett, R. H. $3 n. Lippincott

Sinclair, May. A journal of impressions in Belgium. N. Y., Macmillan. c. 294 p. D $1.50 n.

Single-code girl. Palmer, B. E. $1.25 n. Lothrop, L. & S.

Skinner, Ada Maria, ed. Little folks' Christmas stories and plays. Chic. and N. Y., Rand, McNally. c. 10+276 p. col. front. D 75 c. n.

Skunk culture for profit. Holbrook, F. M. $1.25 Skunk Development Bu.

Sluss, J: W:, M.D. Manual of emergency surgery. 3d ed. Phil. Blakiston. 15+832 p. il. (part col.) limp leath. $4 n.

Smith, Eliz. Thomasina [Mrs. Toulmin Smith, formerly Lillie Thomas Meade]. A band of mirth. Phil., Lippincott. '14 320 p. il. col. pls. 12° $1.25 n.

The daughter of a soldier; a colleen of South Ireland; with 4 half-tone il. by C: L. Wrenn. N. Y., Hurst. c. 5+331 p. pls. D 60 c.

Jill, the irresistible; with 4 half-tone il. by C: L. Wrenn. N. Y., Hurst. c. 316 p. pls. D 60 c.

Smith, Rev. Ernest Dailey. The saloon and the child; temperance sermon preached in the First Methodist Episcopal Church, April 26, 1914, Port Arthur, Texas; foreword by Bp. Wilbur P. Thirkield. N. Y. and Cin., Meth. Bk. Concern. c. 16 p. D pap. 10 c. n.

Smith, Fs. Hopkinson. Felix O'Day; il. by G: Wright. N. Y., Scribner. c. 370 p. pls. D $1.35 n.

Smithsonian Inst. miscellaneous pubs. 8° 45 c. The institution

—Angström. Study of the radiation of the atmosphere.

Social life at Rome in the age of Cicero. Fowler, W: W. 50 c. Macmillan

Socialized Germany. Howe, F. C. $1.50 n. Scribner

SOCIOLOGY

Addams, J. Twenty years at Hull-House. 50 c. Macmillan

Burrell, C. B. Complete club book for women. $1.25 n. Page Co.

Helmick, *Mrs.* E. A. C., *comp.* History of Pi Beta Phi fraternity. $1 Pi Beta Phi Fraternity

Jordan, D: S. War and the breed. $1.35 n. Beacon Press

Tait, A. O. Heralds of the morning. $2 Pacific Press Pub. Assn.

For a complete list of the month's publications on SOCIOLOGY *see, besides the above, these subjects:*

COMMERCE AND COMMUNICATION	MILITARY AND NAVAL SCIENCE
ECONOMICS	POLITICAL SCIENCE
	SOCIALISM

Also subhead, POLITICS AND GOVERNMENT, *under*

ENGLAND	JAPAN
FRANCE	UNITED STATES
GERMANY	

Soils and plant life as related to agriculture. Cunningham, J. C. $1.10 n. Macmillan

Sologub, Fedor. The sweet-scented name; and other fairy tales, fables and stories; ed. by Stephen Graham. N. Y., Putnam. 11+239 p. D $1.50 n.

Solovyof, Vladimir. War and Christianity: from the Russian point of view; three conversations; with an introd. by Stephen Graham. N. Y., Putnam. 10+188 p. D $1.50 n.

Some new sources for the life of Blessed Agnes of Bohemia. Seton, W. D. $2 n. Longmans

Something new. Wodehouse, P. G. $1.35 n. Appleton

"Somewhere in France." Davis, R: H. $1 n. Scribner

SOUTH AMERICA

Koebel, W: H: South Americans. $3 n. Dodd, Mead

Southern soldier stories. Eggleston, G. C. 50 c. Macmillan

Spalding's "red cover ser." of athletic handbooks. 16° 25 c. Am. Sports Pub.

—Cruikshank. Canoeing and camping.

SPANISH LANGUAGE

Alarcon, P. A. de. Novelas cortas. 75 c. Ginn

Spanish mission churches of New Mexico. Prince, Le B. B. $1.50 Torch Press

Special exhibition of the work of Léon Bakst. Cincinnati Museum Assn. The association

Special libraries. Johnston, R. H. A. L. A.

Specification and design of dynamo-electric machinery. Walker, M. $10 n. Longmans

Spiegel, Leopold. Chemical constitution and physiological action; tr. with additions from the German by C. Luedeking and A. C. Boylston. N. Y., Van Nostrand. c. 5+155 p. D $1.25 n.

Sprague, Ernest H. Stability of masonry; and other structures subject to the pressure of earth and water; with worked examples, 92 il. and 3 fold. plates. [N. Y., Van Nostrand] 167 p. figs. D (Broadway ser. of engineering handbooks) $1.25 n.

Stability of masonry. Sprague, E. H. $1.25 n. Van Nostrand

Stacpoole, H: de Vere. The pearl fishers. N. Y., J: Lane. c. 303 p. O $1.30 n.

State in its relation to education. Craik, *Sir* H: $1 n. Macmillan

Statically-indeterminate stresses. Hiroi, I. $2 n. Van Nostrand

Steam boiler economy. Kent, W. $4.50 n. Wiley

Steele, Francesca Maria Fanny [Darley Dale, pseud.]. The life and visions of St. Hildegarde. St. Louis, Herder. 14+246 p. front. 8° $1.35 n.

Stein, Evaleen. Our little Norman cousin of long ago; being a story of Normandy in the time of William the Conqueror; il. by J: Goss. Bost., Page Co. 117 p. pls. (part col.) D (Little cousins of long ago ser.) 60 c.

STENOGRAPHY

Frank, C: L. Stenographer and typist. $1 Civil Service Chronicle

Hunt, R. F. Gregg shorthand numerals. 50 c. J. K. Gill Co.

Stephens, Winifred, ed. The book of France; issued in aid of the French parliamentary committee's Fund for the Relief of the Invaded Departments. N. Y., Macmillan. 16+272 p. col. il. 8° $2 n.

Sterrett, Frances Roberta. Up the road with Sallie; il. by C. H. Taffs. N. Y., Appleton. c. 314 p. pls. D $1.25 n.

Stevenson, Beatrice. *See* **Fonkalsrud, Alfr. O.**

Stevenson, Rob. L: Treasure Island; il by Milo Winter. Chic. and N. Y., Rand, McNally. c. 13+258 p. col. pls. O (Windermere ser.) $1.35 n.

STEVENSON, Robert Louis

Overton, J. M. Life of Robert Louis Stevenson. (5½ p. bibl.) $1 n. Scribner

Stewart, Mrs. Elinore Pruitt i. e. Mary Elinore Pruitt. Letters on an elk hunt; by a woman homesteader. Bost., Houghton Mifflin. c. 161 p. front. D $1 n.

Stewart, Mary. A King among men; Christ's summons to the spirit of youth to found his kingdom. N. Y. and Chic., Revell. c. 128 p. 12° 50 c. n.

Stimpson, Mary Stoyell. The child's book of American biography; il. by Fk. T. Merrill. Bost., Little, Brown. c. 8+251 p. pls. D $1 n.

Stoic philosophy. Murray, G. 75 c. n. Putnam

Stone, Gilbert. Wales; her origins, struggles and later history, institutions and manners; with an introd. by Ellis J. Griffith. N. Y., Stokes. 36+545 p. il. pls. facsim. maps plans O (Great nations) $2.50 n.

Storage batteries; list of references 1900-1915. Maynard, G. S., *comp.* N. Y. Pub. Lib.

Story of a pioneer. Shaw, A. H. $2 n. Harper

Story of Julia Page. Norris, K. $1.35 n. Doubleday, Page

Story of King Arthur; in twelve tales. Martin, W. C. $1.10 Storytellers Co.

Story of Yoné Noguchi. Noguchi, Y. $1.50 n. Jacobs

Story of young George Washington. Whipple, W. 75 c. H. Altemus Co.

Storytellers' (The) Magazine. The storytellers; six months with the *Storytellers' Magazine.* N. Y., Storytellers Co. 11+370 p. 8° $1.60

Strahan, Kay Cleaver. Peggy-Mary. N. Y., Duffield. c. 153 p. col. front. S $1.25 n.

Straight down the crooked lane. Runkle, B. B. $1.35 n. Century Co.

Strange story of Mr. Dog and Mr. Bear. Blodgett, *Mrs.* M. F. $1 n. Century Co.

Streeter, Rob. L. Internal combustion engines. N. Y., McGraw-Hill. 418 p. il. 8° $4 n.

Strindberg, August i. e. Johan August. The German lieutenant; and other stories. Chic., McClurg. 295 p. D $1.25 n.

Stringer, Arth. [J: Arbuthnott] The prairie wife; with il. by H. F. Dunn. Indianapolis, Bobbs-Merrill. c. 317 p. col. pls. D $1.25 n.

Students aid to Cæsar. Clark, E. A. 75 c. E. A. Clark

Study of the radiation of the atmosphere. Angström, A. 45 c. Smithsonian Inst.

Sturges, Lillian Baker. The toys of Nuremberg. Chic. and N. Y., Rand, McNally. c. no paging il. (part col.) D 50 c. n.

Subjects of the day. Curzon, G: N., *Earl.* $3.25 n. Macmillan

Sudworth, G: Bishop. The cypress and juniper trees of the Rocky Mountain region. Wash., D. C. [Gov. Pr. Off.] 36 p. il. pls. (1 fold) maps (part col.) 8° (Dept. of Agric. bull. no. 207)

Sugar beets. Shaw, H. B. Gov. Pr. Off.

Sullivan, Fs. W: [Elwell Lawrence, pseud.] Alloy of gold. N. Y., R. M. McBride & Co. c. 336 p. O $1.35 n.

Sumerian epic of Paradise, the flood and the fall of man. Langdon, S. $5
Univ. of Penn. Museum

Sunny-sulky book. Rippey, S. C. 50 c. n.
Rand, McNally

Sure Pop; and the safety scouts. Bailey, R. R. 42 c. World Bk. Co.

SURGERY

Adair, R. Practical oral hygiene, prophylaxis and pyorrhea alveolvaris. $5 n.
Oral Hygiene Pub.

Pearce, R. G., *and* Macleod, J. J. R. Physiology for dental students. $3 n.
C. V. Mosby Co.

Preston, M. E. Fractures and dislocations. $6.50 n. C. V. Mosby Co.

Seifert, M. J. Manual of practical gynecology. $3 n. Chic. Med. Bk.

Sluss, J. W: Manual of emergency surgery. $4 n. Blakiston

Surveying manual. Pence, W. D. $2 n.
McGraw-Hill

Swamp land drainage. Palmer, B. 50 c.
Univ. of Minn.

Swartz, A. J. *See* **Young, J:**

Sweet-scented name. Sologub, F. $1.50 n.
Putnam

Tad and his father. Bullard, F. L. 50 c. n.
Little, Brown

Tait, Asa Oscar. Heralds of the morning; the meaning of the social and political problems of to-day and the significance of the great phenomena in nature. Mountain View, Cal., Pacific Press Pub. Assn. c. 8+398 p. il. 8° $2

Talbot, F: A. The oil conquest of the world. Phil., Lippincott. '14 10+310 p. pls. pors. 8° (Conquests of science) $1.50 n.

Tales from old Japanese dramas. Miyamori, A. $2 n. Putnam

Talisman, The. Scott, *Sir* W. $1.50 n.
Lippincott

TARNOWSKA, Marie

Chartres, A. V. Marie Tarnowska. $1.50 n. Century Co.

Taylor, E: Robeson. In the Court of Ages; poems in commemoration of the Panama-Pacific International Exposition. San Francisco, A. M. Robertson. c. 8+31 p. il. pls. 8° 75 c.

Taylor, Howard Canning. Cancer; its study and prevention. Phil., Lea & F. c. 6+332 p. 8° $2.50 n.

Taylor, Mrs. Mary L. Peare. Reaping; and other poems. Chic., Bell Bk. Co. c. 40 p. il. por. 12° 50 c.

Taylor, Una. Maurice Maeterlinck; a critical study. N. Y., Dodd, Mead. 199 p. (3 p. bibl.) por. O $2 n.

Technical ser. 4° $1.50 n. Wiley

—Chase. Decorative design.

Tennyson, F: The shorter poems of Frederick Tennyson; ed. with an introd. by C: Tennyson. N. Y., Macmillan. 1336+214 p. 12° $1.75

Testing of Janice Day. Long, H. B. $1.25 n.
Sully & Kleinteich

Text-book of general physics for college students. Culler, J. A. $1.80 n. Lippincott

Thief, The. Bernstein, H. 75 c. n.
Doubleday, Page

Thirty. O'Brien, H. V. $1.35 n. Dodd, Mead.

Thomas, Marion, comp. Introduction and use of the graded lessons, International Course: Primary manual; approved by committee on curriculum, Bd. of Sunday Schools, Methodist Episcopal Church; H: M. Meyer, ed. N. Y. and Cin., Meth. Bk. Concern. c. 176 p. il. D 50 c. n.

Thomas, Penrhy Vaughan. The plays of Eugène Brieux. Bost., Luce. c. 5+111 p. 12° $1 n.

Three R's of rescue mission work. Roberts. P. I. 35 c. n. Revell

Through the Grand Canyon from Wyoming to Mexico. Kolb, E. L. $2.25 n. Macmillan

Tin-plate industry. Dunbar, D. E. $1 n.
Houghton Mifflin

Tipray, Johann. Pocket dictionary of the German and Hungarian languages. 3d ed. Milwaukee, C. N. Caspar. 453 p. 18° 80 c. n.

Tobacco. Fink, B. 50 c. n.; 25 c. n.
Abingdon Press

Tolman, Herb. Cushing, D. D. Christi imago; or, the Christed life; thoughts for the Sundays of the Christian year. Milwaukee, Young Churchman. c. 10+155 p. D $1 n.

Tolstoi, Leo Nikolaievitch, Count. The death of Ivan Ilyitch; and other stories; a new translation from the Russian by Constance Garnett. Popular ed. N. Y., J: Lane. 362 p. D $1.35 n.

Tom Strong, junior. Mason, A. B. $1.25 n.
Holt.

Tomlinson, Paul G. In camp on Bass Island; what happened to four classmates on the St. Lawrence. N. Y., Scribner. c. 293 p. pls. D (Classmate ser.) $1.25 n.

Tommy and the wishing stone. Burgess, T. W. $1 n. Century Co.

Topographical map of the United States. *See* **U. S. Geological Survey.**

Torbett, D. On trial; the story of a woman at bay; [drama] by Elmer L. Reizenstein; made into a book from the play of the same name. N. Y., Dodd, Mead. c. 328 p. il. pls. D $1.25 n.

Tourbillon. Updike, E. R. 35 c. n.
Abingdon Press

Toy shop book. Harris, A. Van S. $1.25 n.
Scribner

Toys of Nuremberg. Sturges, L. B. 50 c. n.
Rand, McNally

Tracy, L: Flower of the gorse; il. by W. M. Berger. N. Y., Clode. c. 310 p. D $1.25 n.

Trail of the hawk. Lewis, S. $1.35 n.
Harper

Travers, Jerome Dunstan., and Rice, Grantland. The winning shot. Garden City, N. Y., Doubleday, Page. c. 12+258 p. il. pls. D $1.25 n.

Treasure, The. Pinski, D. $1 n. Huebsch

Treasure Island. Stevenson, R. L: $1.35 n.
Rand, McNally

Treitschke, Henrich Gotthard von. Treitschke's history of Germany in the nineteenth century; tr. by Eden and Cedar Paul; with an introd. by W: Harbutt Dawson. v. 1. N. Y. [R. M. McBride & Co.] 19+708 p. O $3.25 n.

Trevelyan, Sir G: Otto. George the Third and Charles Fox; the concluding part of the American Revolution. In 2 v. v. 2. New ed. N. Y., Longmans. c. '14 12+433 p. $2 n.

Trip (A) through headline land; by the author of "The catechism of Balaam, jr." N. Y., Fatherland Corporation. 17 p. O pap. 10 c.

Trollope, Bp. Mark Napier. The church in Corea; with 16 il. and a map. Milwaukee, Young Churchman. 132 p. il. pls. pors. fold. map S 60 c.

Tropical polypores. Murrill, W: A. $1.50 W: A. Murrill

Troubetzkoy, Amélie Rives Chanler, Princess. Shadows of flames; a novel; with front. in col. by Alfr. Ja. Dewey. N. Y., Stokes. c. '14-'15 590 p. D $1.35 n.

Trust companies; their organization, growth and management. Herrick, C. $4 Bankers Pub.

Tug of the millstone. Hatfield, C. E. $1.25 n. Badger

TURKEY

Dwight, H. G. Constantinople old and new. (5⅛ p. bibl.) $5 n. Scribner

Turning real estate into cash. Byram, L. Le R. $1 Byram Co.

Twentieth Century New Testament. *See* **Bible.**

Twenty years at Hull-House. Addams, J. 50 c. Macmillan

Twilight. Rodman, W. C. (Priv. pr.) Lippincott

Twisted skein. Paine, R. D. $1.35 n. Scribner

Ultra-violet rays. New York [City]. Public Library. The library

Uncle Abner's legacy. Verrill, A. H. $1.35 n. Holt

Under fire for Servia. Fiske, J. 50 c. Saalfield

Under the crescent. Shipman, H. B. 75 c. Grosset & Dunlap

Ungnad, Arth. Babylonian letters of the Hammurapi period. Phil., Univ. of Penn. Museum. 50 p.+103 pls. Q. (Pubs. of the Babylonian section.) pap. $5

United States (The) and the war; President Wilson's notes on the Lusitania and Germany's reply; diplomatic correspondence between Germany, England and the United States on events preceding the sinking of the Lusitania, with decrees and incidents affecting American lives, property, and rights in the war zone; a complete official record. Brooklyn, N. Y., Brooklyn Daily Eagle. 52 p. il. pors. map 8° (Eagle lib.) 25 c.

U. S. Bu. of Education. A comparative study of the salaries of teachers and school officers. Wash., D. C., Gov. Pr. off. 126 p. tabs. O (Bu. of Educ. bull. 31, whole no. 658)

U. S. Bu. of Foreign and Domestic Commerce. Paper and stationery trade of the world; comp. from consular reports and supplemented by Grosvenor Dawe. Wash., D. C., Gov. Pr. Off. 458 p. tabs. 8° (Special consular repts. no. 73)

U. S. Dept. of Commerce. Commercial orgaizations in France; with a summary of governmental activities in promoting commerce, by Archibald J. Wolfe. Wash., D. C., Gov. Pr. Off. 75 p. 8°

Cottonseed industry in foreign countries; from reports of American consular officers and other sources; comp. by T: H. Norton. Wash., D. C., Gov. Pr. Off. 73 p. tabs. pl. 8°

Philippine markets for American lumber; by Franklin H. Smith, Wash., D. C., Gov. Pr. Off. 16 p. 8°

U. S. Geological Survey. Map of Alaska. Scale 1:1,500,000. In 2 sheets 42 x 60. Wash. D. C., Off. of Survey. pap.

Map of the Bering River coal field; showing distribution of the various kinds of coal, and location of the coal sections and coal samples described in Bulletin 335; by G. C. Martin and A. G. Madden. In sheet 35 x 45. Wash., D. C., Off. of Survey. pap.

Topographical map of the United States. In sheets 16 x 20. Wash., D. C., Off. of Survey. pap. ea. 10 c.

Contents: CALIFORNIA: *Mojave* sheet (Kern Co.) (2m.=1"); *Priest Valley* sheet (Fresno, Monterey and San Benito Cos.) (2m.=1"); *San Francisco* sheet (Alameda, Contra Costa, Marin, San Francisco Cos.) (1m.=1"); *Yosemite National Park* sheet (Madera, Mariposa and Tuolumne Cos.) (2m.=1").

COLORADO: *Mesa Verde National Park* sheet (Montezuma Co.) (½m.=1").

OHIO: *Waynesville* sheet (Montgomery, Greene, and Warren Cos.) (1m.=1").

SOUTH DAKOTA: *Spearfish* sheet (Lawrence Co.) (1m.=1"); *Sturgis* sheet (Lawrence and Meade Cos.) (1m.=1").

U. S. Naval War College, Newport. International law topics and discussions: 1914. Wash., D. C. [Gov. Pr. Off.] 169 p. 8°

UNITED STATES

GEOGRAPHY AND TRAVEL

Bittner, F. Seeing New York in poster stamps. 25 c. F. Bittner

Black, W: H. Real United States and Canada pocket guide-book. $1 n. Assn. for N. Y.

Darton, N. H., *and others.* Guidebook of the Western United States. Pt. C. $1 Gov. Pr. Off.

Day, J:, *and* Day, J: L. Illustrated and descriptive souvenir and guide to Golden Gate Park. 25 c. J: Day and J. L. Day

Diller, J. S., *and others.* Guide book of the Western United States. Pt. D. $1 Gov. Pr. Off.

James, G: W. Lake of the sky. $2 G: W. James

Kolb, E. L. Through the Grand Canyon from Wyoming to Mexico. $2.25 n. Macmillan

Powell, J. W. First through the Grand Canyon. $1 n. Outing Pub.

Prince, Le B. B. Spanish mission churches of New Mexico. $1.50 Torch Press

HISTORY

Bateman, N., *and others, eds.* Biographical and memorial edition of the Historical encyclopedia of Illinois. 2 v. $22.50 Munsell Pub.

Chamberlain, J. L. Passing of the armies [Civil War]. $2.50 n. Putnam

Conner, R. D. W. Antebellum builders of North Carolina.
N. C. State Normal & Industrial Coll.

Crummer, W. F. With Grant at Fort Donelson, Shiloh and Vicksburg. $1
E. C. Crummer

Frizzill, L. Across the plains to California in 1852. N. Y. Pub. Lib.

Green, J. S. Journal of a tour on the northwest coast of America in the year 1829. $2.50; $10 C. F. Heartman Co.

Heartman, C: F: *comp.* Checklist of printers in the United States. $3; $10
C: F: Heartman Co.

Leupp, F. E. Walks about Washington. $3 n. Little, Brown

Peters, M. C. Jews who stood by Washington. $1 M. C. Peters

Williams, S. New York's part in history. (bibls). $2.50 n. Appleton

Wilson, W. Address at Flag Day exercises the Treasury Dept., June 14, 1915.
Gov. Pr. Off.

POLITICS AND GOVERNMENT

American Academy of Political and Social Science. America's interests after the European War. $1 The academy

Bullock, E. D., *comp.* Short ballot. (8½ p. bibl.) $1 n. H. W. Wilson Co.

Commons, J: R. Races and immigrants in America. 50 c. Macmillan

Fonkalsrud, A. O., *and* Stevenson, B. Scandinavian-American. 75 c.
K. C. Holter Pub.

Giddings, F. H: Western hemisphere in the world of to-morrow. 35 c. n. Revell

Reely, M. K., *comp.* Selected articles on immigration. (13 p. bibl.) $1 n.
H. W. Wilson Co.

Voight, F., *and* Barto, E. W. How to become a naturalized citizen. $1 n.
Boyer Bros.

U. S. Bu. of Educ. bull. 8° Gov. Pr. Off.
—U. S. Bu. of Education. Comparative study of the salaries of teachers and school officers.

U. S. Dept. of Agric. bull. 8° Gov. Pr. Off.
—Ayers. Pasteurizing milk in bottles and bottling hot milk pasteurized in bulk.
—Cook. Further experiments in the destruction of fly larvæ in horse manure.
—Howard. House flies.
—Moorefield. Portland cement concrete pavements for country roads.
—Mosher. Food plants of the gypsy moth in America.
—Page. Oil-mixed Portland cement concrete.
—Peirce. Vitrified brick pavements for country roads.
—Shaw. Sugar beets.
—Sudworth. Cypress and juniper trees of the Rocky Mountain region.

U. S. Dept. of Agric. circ. 8° Gov. Pr. Off.
—Knapp. Diversified agriculture and the relation of the banker to the farmer.

U. S. Geological Survey bull. 8°
Gov. Pr. Off.
—Clarke. Analyses of rocks and minerals from the laboratory of the United States Geological Survey, 1880 to 1914.
—Darton. Guidebook of the Western United States. Pt. C. $1
—Diller. Guidebook of the western United States. Pt. D. $1
—Lindgren. Geology and mineral deposits of the National Mining District, Nevada.
—Mansfield. Nitrate deposits in southern Idaho and eastern Oregon.
—Marshall. Results of spirit leveling in Iowa, 1896 to 1913, inclusive.
—Martin. Geology and mineral resources of Kenai Peninsula, Alaska.
—Wagemann. Anticlinal structure in parts of Cotton and Jefferson counties, Oklahoma.

U. S. Geol. Survey professional pap. 4°
Gov. Pr. Off.
—Lee. Relation of the Cretaceous foundations to the Rocky Mountains in Colorado and New Mexico.

U. S. Geol. Survey water-supply pap. 8°
Gov. Pr. Off.
—Jones. Method of correcting river discharge for a changing stage.
—Meinzer. Ground water in Big Smoke Valley, Nevada.
—Meinzer *and* Ellis. Ground water in Paradise Valley, Arizona.

U. S. Special consular repts. 8°
Gov. Pr. Off.
—U. S. Bu. of Foreign and Domestic Commerce. Paper and stationery trade of the world.

Universal land ownership. Conrad, E. A. (Priv. pr.) E. A. Conrad

Unrest. Parr, W. R. $1.25 n. Badger

Unseen dangers behind humanity. Shatzke, J. S. $2 J. S. Shatzke

Up the road with Sallie. Sterrett, F. R. $1.25 n. Appleton

Updike, Estelle R. Tourbillon; or the king of the whirlwinds. N. Y. and Cin., Abingdon Press. c. 27 p. il. O bds. 35 c. n.

Use and abuse of the automobile. Nicholas, K. F. $5 Punton Bros. Pub.

Valley road. Foote, M. H. $1.35 n.
Houghton Mifflin

Van Atta, Harrison L., ed. A treatise on the piano and player piano; explanation of its principles; the care, repair and tuning; prepared as a text book for people who appreciate the value and familiarity of the piano or player piano. Dayton, O. [The editor, 400-01 U. B. Bldg.] c. '14 151 p. figs. D $1.50

Van Auken, Kenneth L. Practical track work. Chic., Railway Educational Press. c. 216 p. il. diagrs. 12° $1.50

Vanderbilt, Sarah Sanderson. Who's who in the land of nod; with il. by Ruby Winckler. Bost., Houghton Mifflin. c. 7+103 p. pls. sq. O $1 n.

Van Dyke, H: The first Christmas tree. N. Y., Scribner. c. '97-'06 69 p. front. D (Perfect tribute ser.) 50 c. n.

Van Loan, C: Emmett. Buck Parvin and the movies; il. by Arth. W: Brown. N. Y., Doran. c. '13-'15 366 p. D $1.25 n.

Van Orden, Mary. Partheneia, 1915; the Queen's masque; with music by C: L: Seeger, jr. Berkeley, Cal., Univ. of Cal. c. 31 p. 8° 15 c

Vaudevillainies. Newton, H. L. 25 c. W. H. Baker & Co.

Venite adoremus. Orf, S. J. 40 c.; 65 c. n. Herder

Verba crucis; Good Friday addresses. Bernard, J. H. 40 c. Young Churchman

Verhaeren, Emile. Belgium's agony [prose and verse; tr. and introd. by M. H. Sadler]. Bost., Houghton Mifflin. 22+130 p. D $1.25 n.

Vermont register; business directory, almanac and state year book, 1916. 50 c.; 25 c. Tuttle Co.

Verrill, Alpheus Hyatt. The amateur carpenter; with over 200 diagrs. by the author. N. Y., Dodd, Mead. c. 12+254 p. figs. O $1.25 n.

In Morgan's wake. N. Y., Holt. c. 8+302 p. il. pls. map D $1.35 n.

Uncle Abner's legacy. N. Y., Holt. c. 4+243 p. il. pls. diagrs. O $1.35 n.

Vest-pocket handbook of mathematics for engineers. Waterbury, L. A. $1.50 n. Wiley

Viereck, G: Sylvester, and Chesterton, Cecil. The Viereck—Chesterton debate on "Whether the cause of Germany or that of the Allied powers is just"; Cort Theatre, N. Y., Jan. 17, 1915. N. Y., Fatherland Corporation. c. 31 p. O pap. 10 c.

Violette of Père Lachaise. Walling, A. S. $1 n. Stokes

Vision of war. Colcord, L. R. $1.25 n. Macmillan

Vitrified brick pavements for country roads. Peirce, V. M. Gov. Pr. Off.

Vizetelly, Fk. Horace, comp. A dictionary of simplified spelling; based on the publications of the United States Bu. of Education and the rules of the American Philological Assn., and the Simplified Spelling Bd.; comp. from the Funk & Wagnalls New standard dictionary of the English language. N. Y., Funk & W. 15+151 p. D 75 c. n.

Voigt, Fk., and Barto, E. Wellington. How to become a naturalized citizen; facts about naturalization; the time and manner of filing papers, etc.; Declaration of Independence; presidents of the United States; concise history of the United States; lessons on history and constitution of the United States; things you ought to know about the state, county and city government. Phil., Boyer Bros. [268-270 S. 2d St.] c. 95 p. D $1 n.

Voshell, Ja. Thdr. *See* **Moorefield, C: H:**

Wagner, Richard i. e. Wilhelm Richard. My life; auth. tr. from the German. In 2 v. [New and cheaper ed.] N. Y., Dodd, Mead. c. '11 911 p. pors. O $3.50 n. bxd.

Wagnerian drama. Chamberlain, H. S. $1.35 n. J: Lane

Waitt, Paul. The adventures of Mollie, Waddy and Tony; with il. by Clara E. Atwood. Bost., Little, Brown. c. 111 p. pls. S 50 c. n.

WALES

Stone, G. Wales. $2.50 n. Stokes

Walker, Miles. Specification and design of dynamo-electric machinery. N. Y., Longmans. 19+648 p. figs. tabs. Q (Longmans' electrical engineering ser.) $10 n.

Walker, T: Hamilton B. J. Johnson; or, "the unknown man"; an answer to Mr. Thos. Dixon's "Sins of the fathers." De Land, Fla., E. O. Painter Pr. c. 192 p. il. pls. 12° $1

Walks about Washington. Leupp, F. E. $3 n. Little, Brown

Walling, Anna Strunsky. Violette of Père Lachaise. N. Y., Stokes. c. 198 p. D $1 n.

Wallis, Fk. E. A B C of architecture. N. Y., Harper. c. 107 p. figs. S (A B C ser.) 50 c. n.

Walpole, Hugh Seymour. The golden scarecrow. N. Y., Doran. c. 298 p. D $1.25 n.

Walsh, Jos. J. Mining and mine ventilation; a practical handbook on the physics and chemistry of mining and mine ventilation; for vocational schools and for those qualifying for mine foreman and mine inspector certificates. N. Y., Van Nostrand. c. 7+180 p. il. figs. tabs. D $2 n.

Walton, G: Lincoln, M.D. Peg along. Phil., Lippincott. c. 196 p. por. D $1 n.

Walton's Vermont register; business directory, almanac and state year-book, 1916; with township, railroad and highway map. Rutland, Vt., Tuttle Co. 484 p. S 50 c.; pap. 25 c.

War and Christianity. Solovyof, V. $1.50 n. Putnam

War (The) and democracy. Zimmerman, A. E., *and others.* 80 c. Macmillan

War and the breed. Jordan, D: S. $1.35 n. Beacon Press

War poems; and other translations. Curzon, G: N., *Earl.* $1.50 n. J: Lane

War zones; official documents concerning neutral and belligerent rights, issued since August 4, 1914. Bost., World Peace Foundation. 27-73 p. D (Pamphlet ser.) pap. gratis

War zones (continued); official documents concerning neutral and belligerent rights, issued since August 4, 1914: Interference with trade. Bost., World Peace Foundation. 74—120 p. map. D (Pamphlet ser.) pap. gratis.

Ward, Mary Augusta Arnold [Mrs. Humphry Ward]. Eltham House; front. by Fk. Craig. N. Y., Hearst's Internat. Lib. Co. c. 8+372 p. D $1.35 n.

Ward, W: Hayes, D. D. What I believe and why. N. Y., Scribner. c. 6+333 p. D $1.50 n.

Wardlaw, Ja. "Mining," in a nutshell. Scottdale, Pa. [The author] 215 p. il. por. 16° $2.25

Warfield, B: Breckinridge, D.D. The plan of salvation; five lectures delivered at the Princeton Summer School of Theology, June, 1914. Phil., Pres. Bd. of Pub. c. 144 p. D 75 c.

Warp of war and peace. Austrian, D. $1.25 n. Stanhope-Dodge Pub.

Was John Wycliffe a negligent pluralist? Wilkins, H. J. $1.75 n. Longmans

WASHINGTON, George
Whipple, W. Story of Young George Washington. 75 c. H. Altemus Co.

Waterbury, Leslie Abram. A vest-pocket handbook of mathematics for engineers; with tables. N. Y., Wiley. 12+213 p. figs. 8° $1.50 n.

Watson, H: Brereton Marriott. Rosalind in Arden. N. Y., Dutton. 316 p. col. front. S (Wayfarer's lib.) 40 c. n.

Watt, Ja. Crawford, and others. Contributions to embryology. v. 2. No. 2-6. Wash., D. C., Carnegie Inst. 108 p. il. pls. (part col.) tabs. Q (Publications) pap. $3

Way of these women. Oppenheim, E: P. $1.35 n. Little, Brown

Wayfarer's lib. 16° 40 c. n. Dutton

—Watson. Rosalind in Arden.

—Whiting. Plough of shame.

Weeks, Karl N. Weeks' grain calculator. Seattle, Wash. [The author] c. 107 p. obl. 12° $7.50

Wegemann, Carroll H. Anticlinal structure in parts of Cotton and Jefferson Counties, Oklahoma. Wash., D. C., Gov. Pr. Off. 108 p. il. pls. fold. maps (1 in pocket) O (Geological Survey bull. 602)

Weidel, Jos. Anton. Weidel's instruction book for those using Weidel's combined tailor square and curves; a complete treatise on drafting ladies' and children's garments by the square and curves combined. [St. Louis, Weidel Ladies' Tailoring Coll. Co.] c. '14 159 p. il. diagrs. 4° $5

Wells, Herb. G: The research magnificent. N. Y., Macmillan. c. 6+460 p. D $1.50 n.

Western hemisphere in the world of tomorrow. Giddings, F. H: 35 c. n. Revell

Western polypores. Murrill, W: A. $1 W: A. Murrill

Western spirit. Gordon, W: S. $1 n. (Priv. pr.) Meth. Bk. Concern

What I believe and why. Ward, W. H. $1.50 n. Scribner

Wheeler, Harold Felix Baker. The boys' life of Lord Roberts. N. Y., Crowell. 272 p. il. pls. (part col.) pors. O $1.50.

When my ship comes in. Morris, G. $1.35 n. Scribner

Whipple, Wayne. The heart of Lincoln; the soul of the man as revealed in story and anecdote. Phil., Jacobs. c. 101 p. por. D 50 c. n.

The story of young George Washington. Phil., H. Altemus Co. [1326-1336 Vine St.] c. 203 p. il. col. pls. 12° 75 c.

White captive. Ford, R. C. $1 n. Rand, McNally

White feather. Worrall, L. $1.25 n. Clode

Whiting, Mary Bradford. The plough of shame. N. Y., Dutton. 299 p. col. front. S (Wayfarer's lib.) 40 c. n.

Who's who in the land of nod. Vanderbilt, S. S. $1 n. Houghton Mifflin

Whose sin is the world-war? Andràssy, G., *Grof.* 50 c. n. New Era Pub. Ho.

Why not? Widdemer, M. $1.25 n. Hearst's Internat. Lib. Co.

Widdemer, Marg. Why not? N. Y., Hearst's Internat. Lib. Co. c. 338 p. il. pls. (part col.) $1.25 n.

Wild goose chase. Balmer, E. $1.25 n. Duffield

Wilde, Oscar. The works of Oscar Wilde. [In 13 v.] [Ravenna ed.] v. 1, A woman of no importance; v. 2, Poems; with the ballad of Reading Gaol. v. 3, A house of pomegranates; v. 4, The picture of Dorian Gray; v. 5, The duchess of Padua; v. 6, Lord Arthur Savile's crime; and other stories; v. 7, Intentions; v. 8, The importance of being earnest; v. 9, Lady Windermere's fan; v. 10, An ideal husband; v. 11, Essays and lectures; v. 12, Salomé; La sainte courtisane; v. 13, De profundis. N. Y., Putnam. D limp leather. ea. $1.25 n. (sold separately)

Wilhelm Tell. *See* **Schiller, J. C. F. von.**

Wilkins, H: J:, D.D. Was John Wycliffe a negligent pluralist; also John de Trevisa; his life and work. N. Y., Longmans. 12+113 p. facsm. O $1.75 n.

Wilkinson, Alfr. Ernest, and Richardson, Jullian And. Law of oil and natural gas; a hand book of the statutes of Texas and the decisions of its courts relating to oil and natural gas, the organization and operation of oil and gas companies, and the ownership and transfer of mineral rights. Austin, Tex., E. L. Steck. c. 162 p. 8° $2.50

Williams, Basil. The life of William Pitt, Earl of Chatham. In 2 v. N. Y., Longmans. 10+408; 6+420 p. (17 p. bibl.) il. pls. pors. O $3.50 n.; formerly $7.50 n.

Williams, Sherman. New York's part in history. N. Y., Appleton. c. 9+390 p. (bibls.) il. pls. pors. O $2.50 n.

Williston, S: Negotiable instruments; prepared for the American Institute of Banking. N. Y. Am. Inst. of Banking. c. 296 p. 8° $2

Wilmot-Buxton, Ethel M. A book of English martyrs; il. by M. Meredith Williams. St. Louis, Herder. 15+243 p. 8° $1.10 n.

Wilson, G: F: The house organ—how to make it produce results. Milwaukee. Washington Park Pub. c. 199 p. il. 8° $2

Wilson, Lewis A., comp. A list of helpful publications concerning vocational instruction. Albany, N. Y., Univ. of State of N. Y. 52 p. O (Bulletin) pap.

Wilson, Woodrow. Address at Flag Day exercises of the Treasury Department, June 14, 1915. Wash., D. C., Gov. Pr. Off. 5 p. 8°

Wimperis, Harry Egerton. The internal combustion engine; a text-book for the use of students and engineers. New and rev. ed. N. Y., Van Nostrand. 16+319 p. il. figs. tabs. fold. tab. O $3 n.

Windermere sér. 8° $1.35 n. Rand, McNally

—Stevenson. Treasure island.

Winner, The. Winter, W: $1.25 n. Bobbs-Merrill

Winning a fortune. Klinker, L. W. $1.20 W. B. Conkey Co.

Winning of the valley. Robertson, D. T. $1.50 Roxburgh Pub.

Winning shot. Travers, J. D. $1.25 n. Doubleday, Page

Winter, W: The winner. Indianapolis, Bobbs-Merrill. c. 295 p. front. D $1.25 n.

Wisconsin. Free Library Commission. Children's books for first purchase; recommended by the commission; ed. by Marion Humble. Madison, Wis. [The commission] c. 8+118 p. 8°

Wisconsin. University. A pageant of education; book of words, given on the campus of the university, July 28, 1915; written and directed by the class in pageantry. Madison, Wis., F. C. Blied Pr. c. 18 p. 8° 10 c.

Wister, Owen. The Pentecost of calamity. N. Y., Macmillan. c. 148 p. S bds. 50 c. n.

WIT AND HUMOR

Macrae, D: National humour. $1.75 n. Stokes

Mason, W. "Horse sense"; in verses tense. $1.25 n. McClurg

Milne, A. A. Happy days. $1.25 n. Doran

With Grant at Fort Donelson, Shiloh and Vicksburg. Crummer, W. F. $1 E. C. Crummer

With the Russian army. McCormick, R. R. $2 n. Macmillan

Wodehouse, Pelham Grenville. Something new; il. by F. R. Gruger. N. Y., Appleton. c. 346 p. pls. D $1.35 n.

Words of comfort and hope. New ed. N. Y., Stokes. 64° (Gold dust ser.) silk 50 c. n.

World crisis and its meaning. Adler, F. $1.50 n. Appleton

World's war ser. See **Fiske, Ja.**

Worrall, Lechmere, and Terry, J. E. Harold. The white feather. N. Y., Clode. c. 282 p. D $1.25 n.

WYCLIFFE, JOHN

Wilkins, H: J: Was John Wycliffe a negligent pluralist? $1.75 n. Longmans

YEATS, William Butler

Reid, F. W. B. Yeats; a critical study. (5 p. bibl.) $2 n. Dodd, Mead

YIDDISH LANGUAGE

Abelson, P., *ed.* English-Yiddish encyclopedic dictionary. $5 Jewish Press Pub.

Young, J: Wesley, and Schwartz, Alb. J. Plane Geometry. N. Y., Holt. c. 10+223 p. figs. D (American mathematical ser.) $1

Young, S. Hall, D.D. Alaska days with John Muir. N. Y. and Chic., Revell. c. 226 p. il. 12° $1 n.

Young man's year. Hawkins, A. H. $1.35 n. Appleton

Zerah. Perry, M. 50 c. n. Abingdon Press

Zimmerman, Alfred Eckhard, and others. The war and democracy. N. Y., Macmillan. 14+390 p. maps 12° 80 c.

ZOOLOGY

Clark, B. L. Fauna of the San Pablo group of middle California. $1.75 Univ. of Cal.

French, G: H. Butterflies of the eastern United States. $2 n. Lippincott

Hegner, R. W. Practical zoology. $1.40 Macmillan

Howard, L. O., *and* Hutchinson, R. H. House flies. Gov. Pr. Off.

Mellen, E. Practical methods for attracting wild birds. 35 c. New England Nurseries Co.

Pratt, H: S. Course in invertebrate zoology. $1.25 Ginn

DIRECTORY OF PUBLISHERS, PRINTERS AND AUTHORS ISSUING BOOKS

IN SEPTEMBER, 1915.

[Those whose names appeared in previous cumula tions are not repeated.]

Altemus, Henry, Co., 1326-1336 Vine St., Philadelphia, Pa.
American Institute of Banking, 5 Nassau St., New York.
Anderson, S. W., Printing Co., Kansas City, Mo.
Ashley, Gertrude P., and Ashley, Mildred P., Deerfield, Mass.
Association for New York, 55 Liberty St., New York.
Bankers National Supply Co., Boston, Mass.
Beacon Press, 25 Beacon St., Boston, Mass.
Bell, J. M., Chicago, Ill.
Bell Book Co., Chicago, Ill.
Berrett, H. D., 518 Wrightwood Ave., Chicago, Ill.
Bittner, Franklin, 14 W. 29th St., New York.
Blied, F. C., Printing Co., Madison, Wis.
Boyer Bros, 268-270 S. 2d St., Philadelphia, Pa.
Braunwart & Brockhoff, 528 Walnut St., Cincinnati, O.
Brokaw, E. V., & Bro., 52 New St., New York.
Burton Publishing Co., 509 E. 9th St., Kansas City, Mo.
Byram Co., Houston, Tex.
Chicago Public Library, Chicago, Ill.
Cincinnati Museum Association, Cincinnati, O.
Clark, Esther Anne, Peru, Neb.
Clifford & Lawton, 373 Fourth Ave., New York.
Coast (The) Review, 431 California St., San Francisco, Cal.
Comparative Literature Press, 182 Monroe St., Brooklyn, N. Y.
Conrad, Ernst A., Milwaukee, Wis.
Dando Co., 34 S. 3d St., Philadelphia, Pa.
Danish-American Association, 30 N. Dearborn St., Chicago, Ill.
Day, John, and Day, J. L., San Francisco, Cal.
De La Mare, A. T., Printing and Publishing Co., 448 W. 37th St., New York.
Dempsey Printing Co., New York.
Dibble, Fred. A., 171 Madison Ave., New York.
Elliott Printing Co., Grand Rapids, Mich.
Everett Print Shop, Everett, Wash.
Foreign Missions Conference of North America, 25 Madison Ave., New York.
Frazer, Samuel Wilson, Boston, Mass.
Gazette Publishing and Printing Co., Kansas City, Kan.
Gill, J. K., Co., 3d St. cor. Alder St., Portland, Ore.
Haynes, D. O., Co., 3 Park Place, New York.
Holter, K. C., Publishing Co., 416 N. 8th Ave., Minneapolis, Minn.
Jewish Press Publishing Co., 77 Bowery, New York.
Jewish Publication Society of America, 608 Chestnut St., Philadelphia, Pa.
Johnson, James W., Spuyten Duyvil, N. Y.
Kennedy-Brown-Hall Co., Jacksonville, Fla.
Knopf, A. A., 220 W. 42d St., New York.
Lasiter Printing Co., Wewoka, Okla.
Leading Pattern Co., 228 Second Ave., New York.
Lenz, K., and Lenz, H. L., Brooklyn, N. Y.
Marinello Co., Chicago, Ill.
Miami Union Publishing Co., Troy, O.
Michels, John, Farmingdale, N. Y.
Munsell Publishing Co., 538 S. Clark St., Chicago, Ill.
Murray & Emery Co., Kendall Sq., Cambridge, Mass.
New England Nurseries Co., Bedford, Mass.
New Era Printing Co., 41 N. Queen St., Lancaster, Pa.
New Era Publishing House, N. Y.

North Carolina State Normal and Industrial College, Greensboro, N. C.
O'Donnell, J. J., Atlanta, Ga.
Oral Hygiene Publishing Co., Atlanta, Ga.
Painter, E. O., Printing Co., De Land, Fla.
Peters, Rev. Madison C., 1822 Glenwood Rd., Brooklyn, N. Y.
Pi Beta Phi Fraternity, Boston, Mass.
Press Association Compilers, Inc., 17 Madison Ave., New York
Railway Educational Press, 14 E. Jackson Blvd., Chicago, Ill.
Rhodes, William Henry, Wichita, Kan.
Robertson, A. M., 222 Stockton St., San Francisco, Cal.
Shatzke, Joseph Shatz, Aurora, Colo.
Skunk Development Bureau, Chicago, Ill.
Stanhope-Dodge Publishing Co., Larchmont, N. Y.
Steck, E. L., Austin, Tex.
Truth Seeker Co., 62 Vesey St., New York.
Tuttle Co., Rutland, Vt.
United Evangelical Church Publishing House, Harrisburg, Pa.
Van Atta, Harrison L., 400-01 U. B. Bldg., Dayton, O.
Wardlaw, James, Scottdale, Pa.
Washington Park Publishing Co., Milwaukee, Wis.
Weeks, Karl N., Seattle, Wash.
Weidel Ladies' Tailoring College Co., St. Louis, Mo.
Whitaker & Ray-Wiggin Co., 770-776 Mission St., San Francisco, Cal.
Wisconsin Free Library Commission, Madison, Wis.

A Few Commendations of INFORMATION

"After giving it careful consideration, I deem it one of the best publications of its kind that has ever come to our attention." —*The Detroit Free Press.*

卐

"INFORMATION is arranged alphabetically and comprises a review of everything of importance that has occurred anywhere in the world and which has been noted in newspapers. It comprises politics, travel and discovery, incidents and progress of the European war, commercial transactions, the doings of railways, Legislatures and Courts. It is a valuable quarterly and should be in every office, home, school and library."—*Philadelphia Record.*

卐

"We are much pleased with the usefulness of INFORMATION so far."—Miss Cora A. Quimby, Librarian, Public Library, Winchester, Mass.

卐

"The purpose of this magazine is to give to its readers in brief form complete and trustworthy information on all current events. We predict for INFORMATION a successful and useful career."—*The World-News,* Roanoke, Va.

卐

"Your magazine impresses me as being of great value, and I sincerely hope you will continue it."—J. M. Miles, Editor.

卐

"I have looked over the copy of INFORMATION and am very much pleased with it. I think it is full of information that any business man would enjoy having."—E. Lester, U. S. Coast and Geodetic Survey.

卐

"Allow me to state that I believe your new venture fills a very real need."—Editor, *The La Crosse Tribune.*

卐

"I may say that, having carefully examined the publication, I am certain that it will be of considerable use in the Reference Department of this Library."—Mr. E. V. O. Scholefield, Provincial Library, Victoria, B. C.

卐

"I believe that it will be *of great use to our libraries,* and I trust that it will receive the active support of library workers."—Henry E. Legler, Librarian, Chicago Public Library.

"INFORMATION is by far the best thing of the kind published."—Miss Lilly M. E. Borresen, Field Library, Pierre, S. D.

卐

"A fine magazine . . . it ought to be successful."—Walter C. Green, Librarian, Meadville Theological School, Meadville, Pa.

卐

"An extremely valuable publication for public library use. . . . We shall be very glad to recommend it to our public libraries, and hope that many of them will subscribe for it."—Clara F. Baldwin, Sec. Minesota Public Library Commission.

卐

"I have looked over your *very interesting* paper, 'INFORMATION,' and recommended it to the Book Committee for purchase."—J. F. Hume, Librarian, Queens Borough Public Library, New York City.

卐

"A splendid monthly digest of current events . . . *represents a most valuable tool for reference work."*—Emile Hill, Librarian, Summit Public Library, Summit, N. J.

卐

"Just what I need for *current events* classes."—Mrs. D. R. Kerr, Beachwood School, Jenkintown, Pa.

卐

"It sems to me that it *would be useful even in a very small branch,* and I think you can count upon liberal support of the publication from the New York Public Library."—E. H. Anderson, Director, New York Public Library.

卐

"I am sending you a subscription for one of my customers, and have also entered my own subscription. . . . I shall do all in my power to make the magazine popular in California."—John J. Newbegin, Bookseller, San Francisco.

卐

"I congratulate you on this new venture, which is certainly a very great improvement on its predecessor, 'The Index to Dates.' "—Henry E. Haferkorn, Librarian, Engineer School, U. S. Army.

卐

"It ought to be entirely indispensable to every professional man, educator, clergyman and public man in the country."—Congressman Ellsworth, Minn.

It Has Been Asked

Where is the novelist who will write the Tolstoi's "War and Peace," the Zola's "Le Debacle" of the titanic struggle we are now witnessing.

HALL CAINE

not with a novel, but with words that open new vistas and stir to new sensations has reached prophetic heights in

The Drama *of* Three Hundred and Sixty-Five Days

JUST PUBLISHED — ORDER AT ONCE

He presents the great actors; King Edward, the Kaiser, the Crown Prince; the prime causes; the force of evil against good, tyranny against freedom; the underlying currents, the spiritual aspects of sacrifice, labor, death; the cataclysmic happenings, the ultimatum, the assassination, life in the trenches, the soul bankruptcy of the man who sunk the Lusitania; woman's part; America's part;—all at first hand, all fresh and blinding in its intensity. The drama of history has never had such an interpreter. *$1.00 net. Postage extra.*

HERE ARE THREE OTHER GOOD SELLERS

The Little Iliad, by MAURICE HEWLETT	$1.35 net
In the Land of Temples, by JOSEPH PENNELL	1.25 net
Peg Along, by GEORGE L. WALTON, M. D. Author of "WHY WORRY"	1.00 net

J. B. LIPPINCOTT COMPANY PUBLISHERS PHILADELPHIA